



AGRICULTURAL INDICATORS SYSTEM (AIS) GOVERNMENT SUPPORT IN THE AGRICULTURE SECTOR, 2021



As of May 2022
MAS05-IG-31052022

The Government Support in the Agriculture Sector is one of the modules of the Agricultural Indicators System (AIS). It provides information on the various services by the government in support of the needs of the agriculture and agrarian reform sector, and the farmers and fisherfolks relying on it.

Irrigation Development

Source of basic data: National Irrigation Administration (NIA)



3.13 million hectares

Estimated Total Irrigable Area as of December 31, 2021

2.04 million hectares

Total Service Area provided with irrigation

65.28%

Irrigation Development

Average Percentage Share in the Total Service Area by Type of Irrigation System 2017-2021

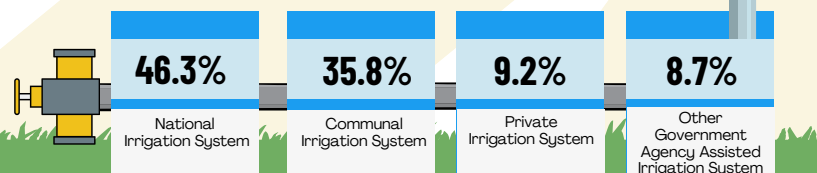

Land Distribution and Registration

Source of basic data: Department of Agrarian Reform (DAR)

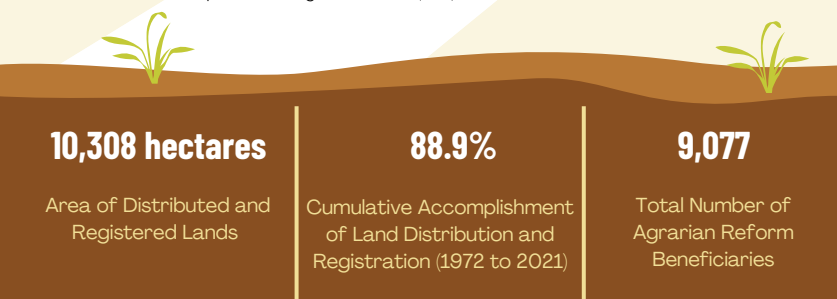

Regions with the Most Number of Agrarian Reform Beneficiaries

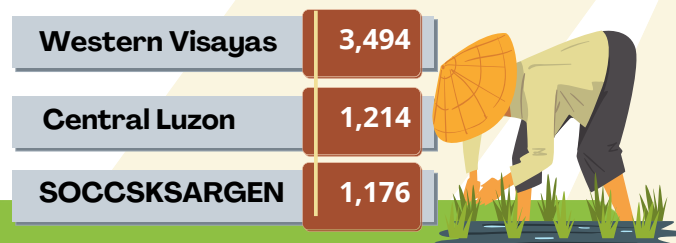

Government Procurement of Palay and Distribution of Rice

Source of basic data: National Food Authority (NFA)

Regions with Highest Share in Palay Procurement

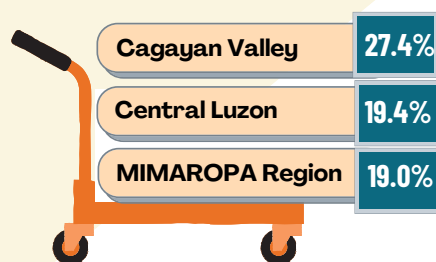

Palay Procurement and Rice Distribution (Levels and Growth Rates)

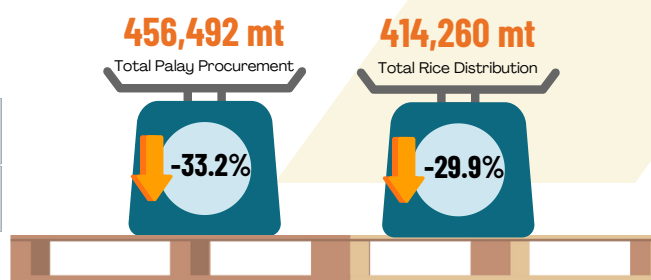

Regions with Highest Share in Rice Distribution

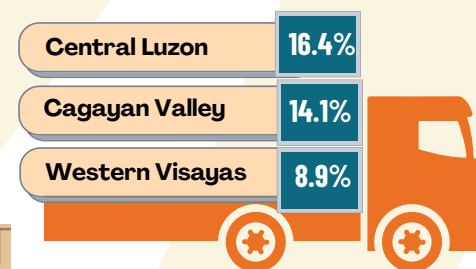

Government Expenditure in the Agriculture and Agrarian Reform Sector

Source of basic data: Department of Budget and Management (DBM)



Php 143.36 billion

Agriculture and Agrarian Reform Expenditures

3.2%

Share of Agriculture and Agrarian Reform Expenditures to National Government Expenditures

Agricultural Production Loans

Source of basic data: Agricultural Credit Policy Council (ACPC) and Bangko Sentral ng Pilipinas (BSP)



Php 441.0 billion

Total Agri-Agra Loans Generated

Php 157.1 billion
with 35.6% share

Total Amount of Agri-Agra Loans for Agricultural Production Purposes, and Percent Share to Total Agri-Agra Loans

Agricultural Extension Services

Source of basic data: Agricultural Training Institute (ATI)



Total Number of Beneficiaries Provided with Extension Services

E-Learning **24,633**

Training and Other Related Extension Activities **149,447**

Farmers' Contact Center **3,220,925**

13,057 Total Number of Agricultural Extension Workers



For Technical Inquiries
aad.staff@psa.gov.ph



Visit us on
www.psa.gov.ph



Like us on Facebook
/PSAgovph



Follow us on Twitter
@PSAgovph



Vector graphics by Canva.com