

The results of the Family Income and Expenditure Survey provide information on the levels of living and disparities in income of Filipino families, as well as their spending patterns.

## Average Family Income (in thousands): 2021 and 2023<sup>P</sup>

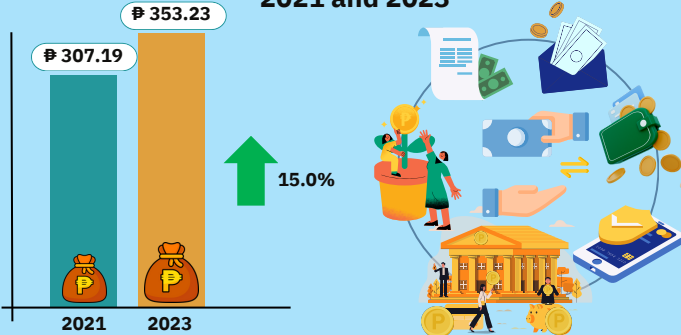

## Average Family Expenditure (in thousands): 2021 and 2023<sup>P</sup>

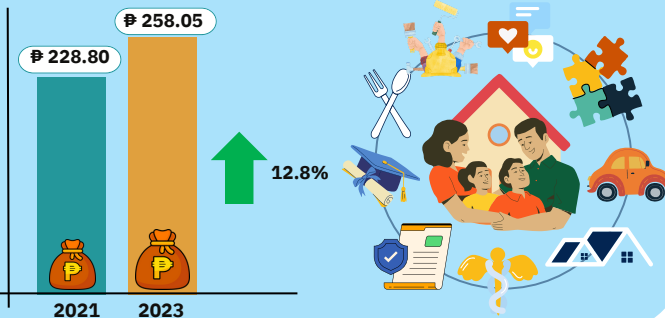

## Top 5 Regions with Highest Average Family Income and Expenditure: 2023<sup>P</sup>

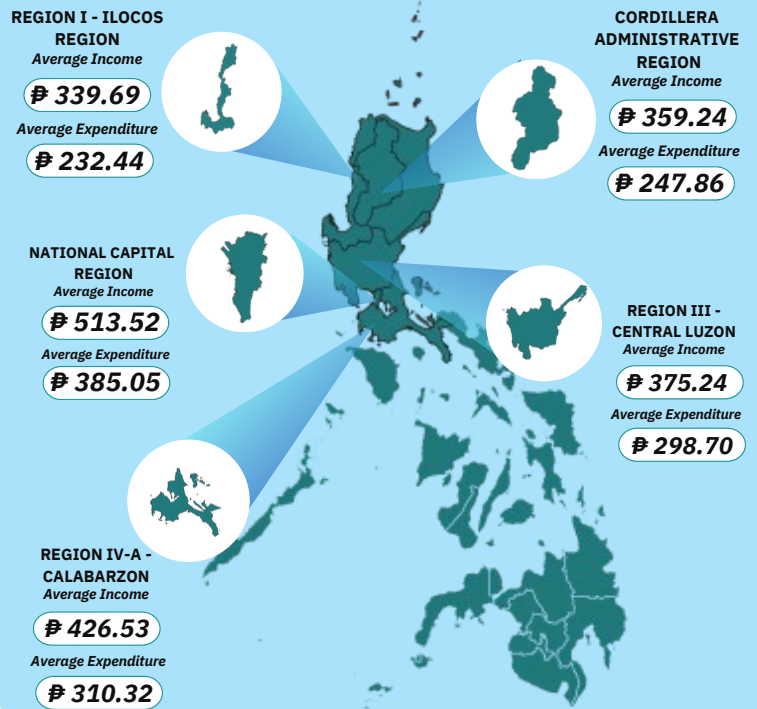

## Percent Share of Sources of Income to Total Family Income: 2023<sup>P</sup>

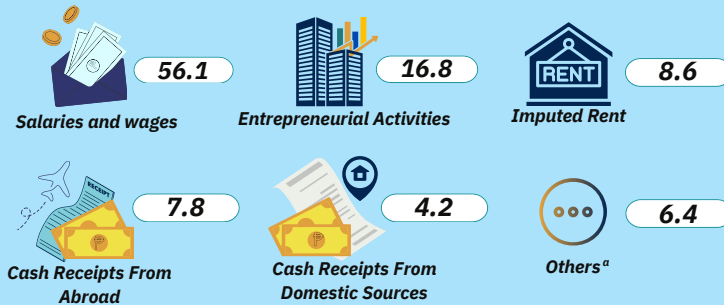

## Average Family Income by Decile<sup>c</sup>: 2021 and 2023<sup>P</sup> (in thousands)

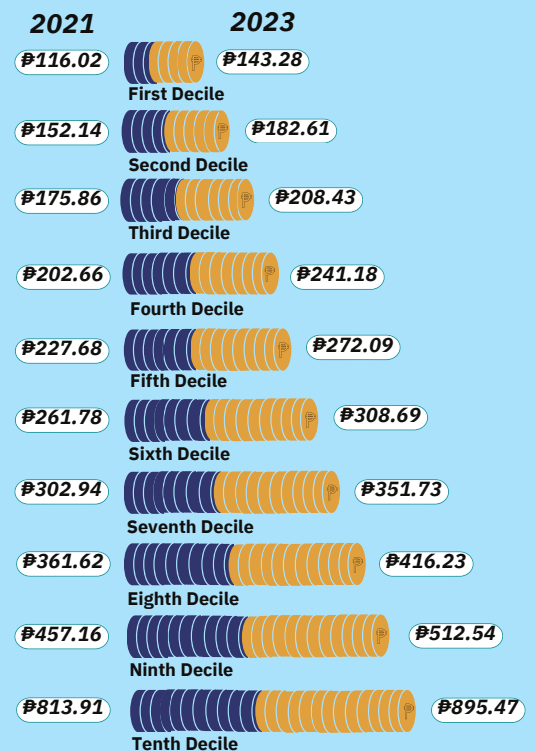

## Percent Share of Major Expenditure Groups to Total Family Expenditure: 2023<sup>P</sup>

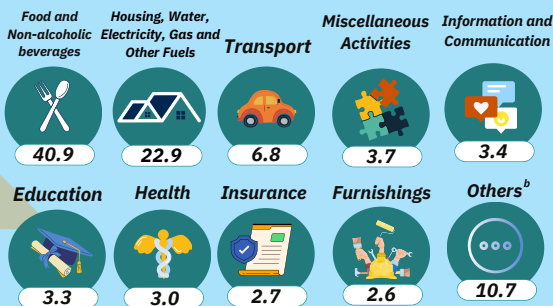

<sup>a</sup> - Including Rentals Received, Interest, Pension, Dividends, Net Share of Crops, Aquaculture Products or Livestock Raised by Other Households, Net Receipt from Family Subsistence Activities, Received as Gifts and Other Sources NEC

<sup>b</sup> - Including Alcoholic Beverages and Tobacco, Other Vegetable-Based Products, Alcohol Production Services, Clothing and Footwear, Recreation, Sport and Culture, Hotels (Accommodation Services), Durable Furniture and Equipment, Special Family Occasion, and Other Expenditures

<sup>c</sup> - Income decile is based on per capita income.

<sup>p</sup> - Preliminary results of the 2023 Family Income and Expenditure Survey (FIES)

Source: Philippine Statistics Authority, Family Income and Expenditure Survey (FIES)

*COFm*