



2020 ANNUAL SURVEY OF PHILIPPINE BUSINESS AND INDUSTRY

Agriculture, Forestry, and Fishing Section



Final Results for All Establishments

This section includes the exploitation of vegetal and animal natural resources, comprising the activities of growing crops, raising and breeding of animals, and harvesting of timber and other plants, animals or animal products from a farm or their natural habitats.

TOTAL NUMBER OF ESTABLISHMENTS



2,514

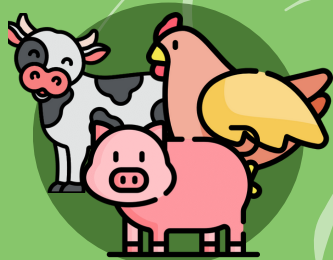

45.4%
Animal
Production

TOTAL EMPLOYMENT



138,977
workers



98.7%
paid
employees



1.3%
working & unpaid
owners workers



55 average
workers per
establishment

TOTAL COMPENSATION

Php **24.91** billion



AVERAGE ANNUAL COMPENSATION

Php **181.58** thousand
per paid employee

TOTAL REVENUE 

PhP **303.15** billion

TOTAL EXPENSE 

PhP **299.70** billion

Leading Industry Groups

Animal Production



PhP **126.56** billion

Growing of Perennial Crops



PhP **131.47** billion

Growing of Perennial Crops



PhP **120.23** billion

Animal Production



PhP **117.08** billion

Fishing



PhP **19.22** billion

Fishing



PhP **16.61** billion

REVENUE PER PESO EXPENSE RATIO

 **1.01**

For every peso spent, a corresponding revenue of PhP 1.01 was generated.

TOTAL SUBSIDIES

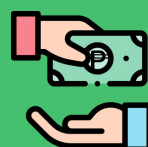
 received from the government

PhP **21.34** million

