

2021 ANNUAL SURVEY OF PHILIPPINE BUSINESS AND INDUSTRY



Agriculture, Forestry, and Fishing Section

BAGONG PILIPINAS

Final Results

This section includes the exploitation of vegetal and animal natural resources, comprising the activities of growing crops, raising and breeding of animals, and harvesting of timber and other plants, animals or animal products from a farm or their natural habitats.

TOTAL NUMBER OF ESTABLISHMENTS



2,896

establishments

in the formal sector of the economy were engaged in Agriculture, Forestry, and Fishing

TOTAL EMPLOYMENT



144,651

workers

98.2%

paid employees

1.8%

working owners & unpaid workers

48.0%

were engaged in

Animal Production



Industry with the highest employment



54,305

workers

were engaged in Growing of perennial crops

50

average workers per establishment



TOTAL COMPENSATION

PhP **24.57** billion



AVERAGE ANNUAL COMPENSATION

PhP **172.94** thousand per paid employee

TOTAL REVENUE

PhP **280.54** billion



TOTAL EXPENSE

PhP **242.96** billion

**Leading Industry Groups
in terms of Revenue and Expense**

Growing of perennial crops

PhP **116.26** billion



PhP **100.22** billion

Animal production

PhP **111.60** billion

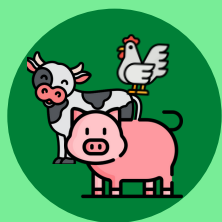

PhP **94.35** billion

Growing of non-perennial crops

PhP **15.95** billion



PhP **14.18** billion

**REVENUE PER PESO
EXPENSE RATIO**



1.15

For every peso spent,
a corresponding revenue
of PhP 1.15 was generated.

FOR: DNS DIVINA GRACIA L. DEL PRADO, PhD