



***ABOUT THE***

***PHILIPPINE STATISTICS AUTHORITY***

GINA A. PERIDO  
Planning and Management Service



# ***ABOUT THE PSA***

# MANDATE

The Philippine Statistics Authority (PSA) is a government agency that is primarily responsible for the implementation of the objectives and provisions of the Republic Act 10625 otherwise known as the Philippine Statistical Act of 2013.

The PSA shall plan, develop, prescribe, disseminate and enforce policies, rules and regulations and coordinate government-wide programs governing the production of official statistics, general-purpose statistics, and civil registration services.

The PSA shall primarily be responsible for all national censuses and surveys, sectoral statistics, consolidation of selected administrative recording systems, and compilation of national accounts. The PSA shall implement Act 3753, the Law of Registry on Civil Status.



The data produced by the PSA are the

***OFFICIAL STATISTICS OF THE PHILIPPINE GOVERNMENT.***

# ***VISION, MISSION, CORE VALUES***



## ***VISION***

Solid, responsive,  
world-class authority  
on quality statistics  
and civil registration.



## ***MISSION***

Deliver relevant,  
reliable statistics,  
and civil registration  
services for equitable  
development  
towards improved  
quality of life for all.

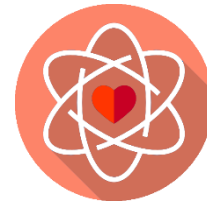

## ***CORE VALUES***

Integrity  
Adaptability  
Transparency

# PSA QUALITY POLICY



REPUBLIC OF THE PHILIPPINES  
PHILIPPINE STATISTICS AUTHORITY  
SOLID • RESPONSIVE • WORLD-CLASS

---

## QUALITY POLICY

We, the Philippine Statistics Authority, commit to deliver relevant and reliable statistics and efficient civil registration services to our clients and stakeholders.

We adhere to the UN Fundamental Principles of Official Statistics in the production of quality general-purpose statistics and commit to deliver civil registration services in accordance with the laws, rules and regulations, and other statutory requirements.

We endeavor to live by the established core values and corporate personality of the PSA and adapt the appropriate technology in the development of our products and delivery of services.

We commit to continually improve the effectiveness of our Quality Management System to ensure equitable development towards improved quality of life for all.

*Lisa Grace S. Bersales*

**LISA GRACE S. BERSALES, Ph.D.**  
National Statistician and Civil Registrar General

# PSA BOARD

Usec. EVELYN G. LAVIÑA	-	DA
Usec. LAURA B. PASCUA	-	DBM
Usec. JESUS L.R. MATEO	-	DepEd
Usec. JESUS CRISTINO P. POSADAS	-	DOE
Usec. ERNESTO A. ADOBO, Jr.	-	DENR
Usec. GIL S. BELTRAN	-	DOF
Asec. LEO M. HERRERA-LIM	-	DFA
Usec. MARIO C. VILLAYERDE	-	DOH
Usec. DENIS F. VILLORENTE	-	DICT
Usec. EMMELINE AGLIPAY-VILLAR	-	DOJ
Usec. CIRIACO A. LAGUNZAD III	-	DOLE
Usec. RICARDO A. DAVID, Jr.	-	DND
Usec. MARIA CATALINA E. CABRAL	-	DPWH
Usec. CAROL M. YOROBÉ	-	DOST
Usec. FLORITA R. VILLAR	-	DSWD
Usec. CEFERINO S. RODOLFO	-	DTI
Usec. BENITO C. BENGZON	-	DOT
Usec. GARY V. DE GUZMAN	-	DOTr
Comm. MICHAEL P. CLORIBEL	-	GCG
Dep. Dir. Gen. ROSANNA A. URDANETA	-	TESDA
Dep. Gov. DIWA C. GUINIGUNDO	-	BSP
Exec. Dir. JOSEFINA V. ALMEDA	-	PSRTI
Dir. MARIA TERESITA M. SEMANA	-	CHED
Gov. AL FRANCIS C. BICHARA	-	ULAP
Ms. FRANCISCA NASOL-DAYRIT	-	PSAI
Mr. ROMEO L. BERNARDO	-	MAP

**Secretary ERNESTO M. PERNIA**

Socioeconomic Planning Secretary  
National Economic and Development Authority  
Chairperson, PSA Board

**Undersecretary LISA GRACE S. BERSALES, Ph.D.**

National Statistician and Civil Registrar General  
Chairperson, PSA Board Secretariat



The PSA Board is the highest  
policymaking body on  
statistical matters

# ORGANIZATIONAL CHART

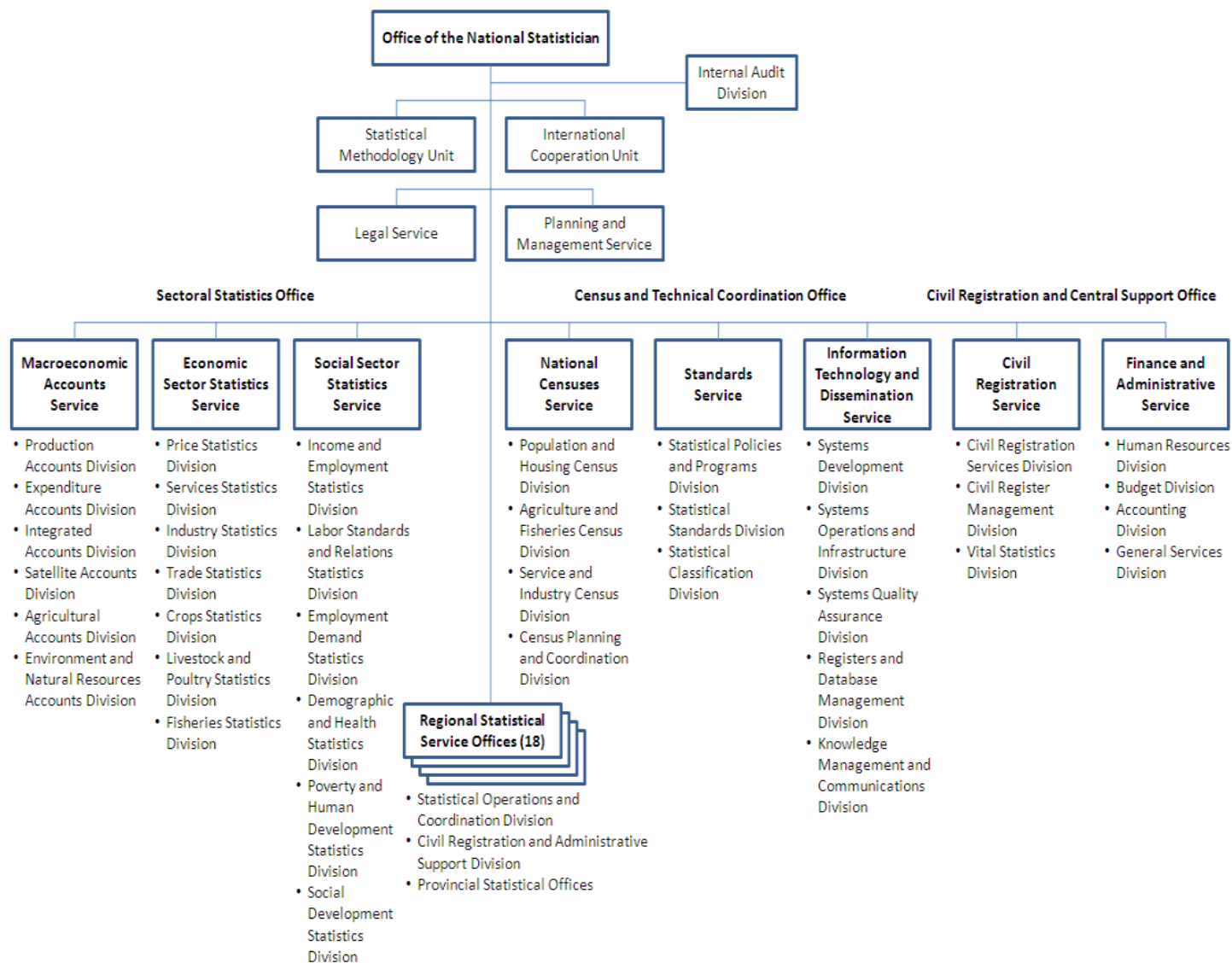

# ***PSA PRODUCTS AND SERVICES***



# ***PRODUCTS AND SERVICES***

## ***MAJOR FINAL OUTPUT 1***

STATISTICAL INFORMATION & SERVICES

- **Censuses**
  - Census of Population and Housing
  - Census of Philippine Business and Industry
  - Census of Agriculture and Fisheries

# ***PRODUCTS AND SERVICES***

## ***MAJOR FINAL OUTPUT 1***

### STATISTICAL INFORMATION & SERVICES

- **Conduct of establishment-based surveys on agriculture, industry and services sectors**
  - Monthly Retail Price Survey for Consumer Price Index (CPI)
  - Monthly Retail Price Survey for GRPI in NCR
  - Monthly Wholesale Price Surveys for GWPI in NCR, Cebu and Davao
  - Monthly Retail Price Survey for Agricultural Commodities
  - Monthly Wholesaling Selling Price for Agricultural Commodities
  - Monthly Farm Price Survey
  - Monthly Construction Materials Wholesale and Retail Survey in NCR
  - Monthly Integrated Survey of Selected Industries
  - Semi-annual Survey of Dairy Farm
  - Quarterly Commercial Livestock and Poultry Survey
  - Quarterly Commercial Fisheries Survey
  - Producers Price Survey
  - Quarterly Survey of Philippine Business and Industry
  - Updating of List of Establishments (ULE)
  - Occupational Wages Survey/ Integrated Survey on Labor and Employment (OWS/ISLE) (conducted on a bi-annual basis)
  - Labor Turnover Survey in NCR (to be expanded nationwide)

# ***PRODUCTS AND SERVICES***

## ***MAJOR FINAL OUTPUT 1***

### STATISTICAL INFORMATION & SERVICES

- **Conduct of household-based surveys and agricultural statistics**
  - Monthly Palay & Corn Production Survey
  - Monthly Palay & Corn Situation Report
  - Monthly Palay & Corn Stocks Survey
  - Monthly Crops Production Survey
  - Quarterly Backyard Livestock & Poultry Survey
  - Quarterly Municipal Fisheries Survey
  - Quarterly Inland Fisheries Survey
  - Quarterly Aquaculture Survey
  - Agricultural Labor Survey
  - Survey on Cost and Return of Production of Agricultural Commodities
  - Labor Force Survey
  - Survey on Overseas Filipinos

# ***PRODUCTS AND SERVICES***

## ***MAJOR FINAL OUTPUT 1***

STATISTICAL INFORMATION & SERVICES

- **Generation/Compilation of administrative-based statistics and derived indicators**
  - Building Permit
  - Foreign Trade Statistics
  - Domestic-trade (Commodity Flow Statistics)
  - Slaughterhouses & Poultry Dressing Plants
  - Vital Statistics

# ***PRODUCTS AND SERVICES***

## ***MAJOR FINAL OUTPUT 1***

STATISTICAL INFORMATION & SERVICES

- **Statistical Frameworks and Indicators System**
  - National Income Accounts and Related Accounts
  - Regional Accounts
  - Satellite Accounts
  - Input-Output Tables
  - Leading Economic Indicators
  - Approved Foreign Investment Statistics
  - Poverty Statistics
  - Sustainable Development Goals



# PRODUCTS AND SERVICES

## MAJOR FINAL OUTPUT 2

### STATISTICAL POLICY AND COORDINATION SERVICES

- **Statistical Policies, Programs, and Standards**

- Philippine Statistical Development Program
- System of Designated Statistics
- Statistical Survey Review and Clearance System (SSRCS)
- Statistical Budget Review
- Philippine Statistics Quiz

- **Statistical Dissemination and Advocacy**

- National Convention on Statistics
- National Workshop on Civil Registration
- National Convention of Solemnizing Officers
- National Statistics Month
- PSA Data Archive
- Inventory of Statistical Standards in the Philippines



# ***PRODUCTS AND SERVICES***

## ***MAJOR FINAL OUTPUT 3***

### CIVIL REGISTRATION SERVICES

- Processing of Civil Registry Documents
  - Birth Certificate
  - Marriage Certificate
  - Death Certificate
- Processing of RA 9048, RA 10172, RA 9255 Petitions, and other laws on civil registration
- Issuance and Authentication of Civil Registry Documents
- Issuance of Authority to Solemnize Marriage
- Policy Issuances on Civil Registration



***PHILSYS***



# PHILIPPINE IDENTIFICATION SYSTEM

## What is the Philippine Identification System or PhilSys?

- The PhilSys is the government's central identification platform for all citizens and resident aliens of the Philippines. Signed by President Rodrigo Duterte on 06 August 2018, RA 11055 or known as "An Act Establishing the Philippine Identification System" has started taking effect since 25 August 2018. The IRR of the law was approved by the PhilSys Policy and Coordination Council (PSPCC) on 05 October 2018.



## Who will implement the PhilSys?

- The PSA shall be the primary implementing agency to carry out the provisions of the PhilSys Act. Overall planning, management, and administration of the PhilSys shall be the responsibility of the PSA.



# ***PHILIPPINE IDENTIFICATION SYSTEM***

## **Moving Forward for the PSA and PhilSys**

The PSA will enter into an Agency-to-Agency Agreement with the Philippine Postal Corporation (PHLPost) for a Proof of Concept. This will show an effective Registration Process that will capture both the demographic and biometric data of Filipino citizens and resident aliens in preparation for the full-scale implementation of the PhilSys. Learning from the Proof of Concept will be considered in the finalization of the technical specifications and bidding process for the entire Registration Process.



# ***PHILIPPINE IDENTIFICATION SYSTEM***



***JANUARY 2019***

Start of POC with PHLPost for the registration of 1 million households under UCT program of DSWD



***2020***

Start of Registration of OFWs in coordination with DFA

Target 25 million registrants



***2022 - 2023***

Continuation of Full-Scale Registration with target of 25 million registrants per year



***SEPTEMBER 2019***

Start of Full-Scale Registration with target of 5 million registrants



***2021***

Continuation of Full-Scale Registration with target of 25 million registrants

106 million registrants



***THANK YOU.***



[www.psa.gov.ph](http://www.psa.gov.ph)



[/PhilippineStatisticsAuthority](https://www.facebook.com/PhilippineStatisticsAuthority)



[openstat.psa.gov.ph](http://openstat.psa.gov.ph)



[/PSAgovph](https://twitter.com/PSAgovph)