



REPUBLIC OF THE PHILIPPINES
PHILIPPINE STATISTICS AUTHORITY



Enhanced OpenSTAT

SIMONETTE A. NISPEROS

Information Officer

Knowledge Management and Communications Division

Philippine Statistics Authority

16 November, The Peninsula Manila

Outline of the Presentation

I. The PSA websites

II. Enhanced Openstat

III. Way Forward

I. The PSA Websites

www.psa.gov.ph

10 menus, each has sub-menus

1. Carousel
2. Advance Release Calendar



The screenshot shows the website's header with a navigation menu circled in red. The menu items are: Home, The PSA, Statistics, Databases, Classification Systems, Civil Registration, PhilSys, Publications, Services, and News and Events. Below the header, there is a carousel featuring a '1st PHILIPPINE DATA FESTIVAL' banner for November 15-16, 2018, in Manila. Other elements include a '2018 PSA CALENDAR OF PRESS RELEASES' and a 'SEAL OF TRANSPARENCY' logo.

<p>Population</p>  <p>100.98 M as of Aug 2015</p>	<p>National Accounts</p> <p>Growth rate</p> <p>GDP 6.1% GNI 6.0% as of 3rd qtr 2018</p>	<p>Prices</p>  <p>Inflation rate 6.7% in October 2018</p>	<p>Trade</p>  <p>Exports \$5.83B_p Imports \$9.75B_p Balance of Trade \$(3.93B_p) FOB Value in September 2018</p>	<p>Labor</p>  <p>Employment Rate 94.6% in July 2018</p>
--	--	--	--	--

I. The PSA Websites

1. Data Produced by PSA
2. Featured contents
3. Latest in PSA

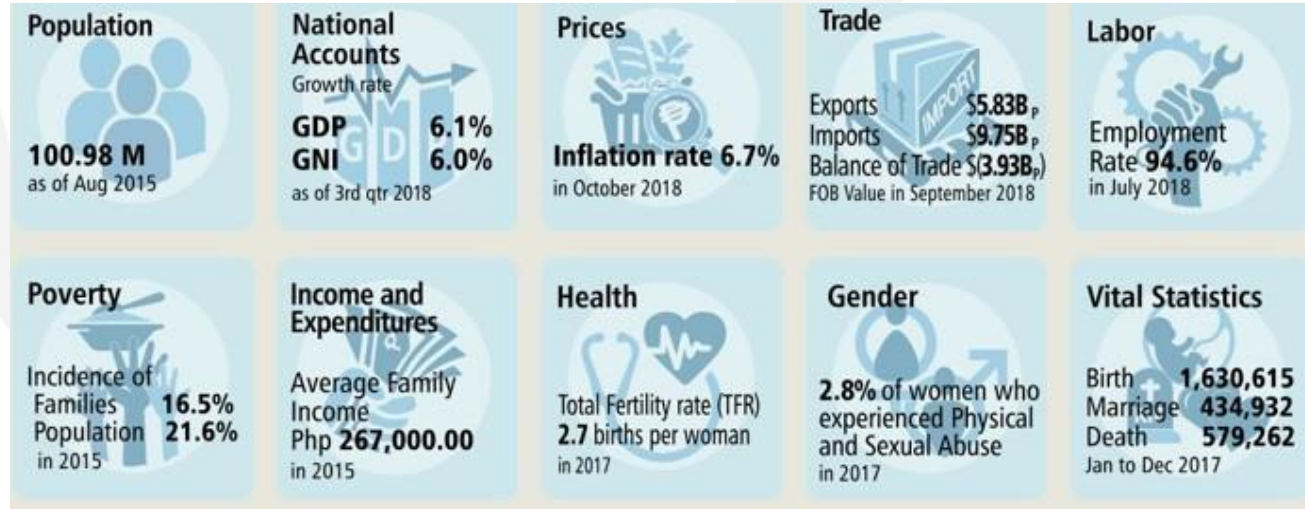

I. The PSA Websites

1. Infographics and Frontline Services
2. Info on Data request
3. Serbilis outlets
4. Social media icons
5. Link to eFOI portal
6. Latest publication

Latest Infographics

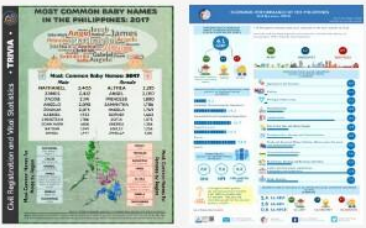

see more Infographics

Frontline Services

Need a birth , marriage , death certificate , or CENOMAR? Request these documents online, for delivery anywhere in the Philippines or abroad.



VISIT PSA SERBILIS NOW

your birth certificate, anytime...anywhere...

With just a phone call, you can enjoy world class service through



BIRTH CERTIFICATE DELIVERY SERVICE

Call 737-1111

Convenience.. Speed... Value...



Civil Registration: Statistical Inquiry:

926-7333 462-6600

926-9973 Loc: 839,

926-7274 833,834

Monday - Friday 8AM to 5PM



How to Request Data from PSA



Latest Publications

Rice and Corn Situation and Outlook, October 2018

This is a quarterly report containing estimates of the current quarter and forecasts of the succeeding two (2) quarters on area harvested, production by ecosystem and seed type. The statistics are based on the results of the Palay and Corn Production Survey (PCPS).

Seasonally Adjusted Palay/ Rice Production and Prices, July-September 2018

This is a brief quarterly report featuring the deseasonalized or seasonally adjusted palay production and price data series at the national level using X-11 ARIMA.

Updates on Palay, Rice and Corn Prices, October 2018 (Week 2)

This price update shows the situation and the weekly and monthly prevailing farmgate, wholesale and retail prices of palay, rice and corn.

CRS Outlets

Directory of Census Serbilis Centers around the country.

[VIEW DIRECTORY](#)

Connect with us!



FREEDOM OF INFORMATION PHILIPPINES



**Did you know that
PSA has several other
websites?**





REPUBLIC OF THE PHILIPPINES

PHILIPPINE STATISTICS AUTHORITY

SOLID • RESPONSIVE • WORLD-CLASS

Search

- Home
- The PSA
- Statistics
- Databases**
- Classification Systems
- Civil Registration
- PhilSys
- Publications
- Services
- News and Events



OpenSTAT

Good Governance Index

CountrySTAT Philippines
 Child Poverty Database
 Philippine Food Security
 Information System
 Interactive Statistics (I-STATS)

Countryside in Figures

Millennium Development Goals
(MDG) Online

Decent Work Statistics (DEWS)

PSA Data Archive (PSADA)

Inventory of Statistical
Standards in the Philippines
(ISSIP)



Management System
ISO 9001:2015



www.tuv.com
ID 9108642001



2018 PSA
CALENDAR
OF PRESS RELEASES

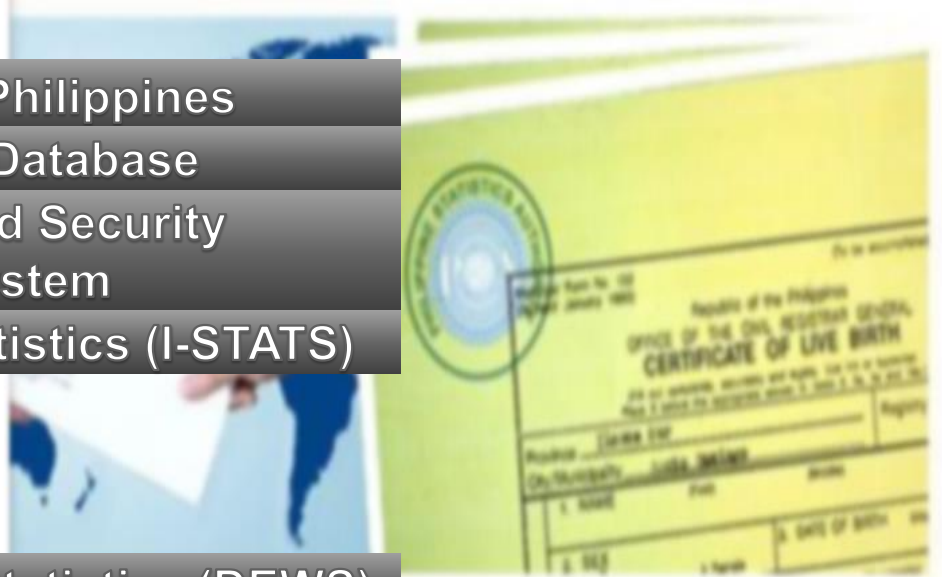

PSA SERBILIS
YOUR BIRTH++ CERTIFICATE ANYTIME, ANYWHERE!





Philippine Food Security Information System



[HOME](#) [ABOUT PHILFSIS](#) [INDICATORS](#) [METADATA](#) [REPORTS](#) [POLICIES AND PROGRAMS](#) [RESOURCES](#) [SEARCH](#)

Welcome to the Philippine Food Security Information System (PhilFSIS)

The PhilFSIS Website is the major output of the project "Establishment of Philippine Food Security Information System" implemented by the Bureau of Agricultural Statistics. The project is funded by the Food and Agricultural Organization (FAO) of the United Nations. The PhilFSIS website will serve as a one-stop-shop web-based information system with the functionality to retrieve, analyze and share selected statistical data/indicators and other information related to food security in the Philippines at the national and sub-national levels.



Featured Articles

Philippines moves up on Global Food Security Index *October 26th, 2018*

Food security stakeholders consultation set *October 26th, 2018*





▶ **PSA Interactive Statistical Databases**

- [New Features and Functions](#)

We added several features to our i-stats service to aid you in your research work.

- [Description](#)

General description of the PSA i-stats service.

- [Databases](#)

You can select a subject area and view or download a table or a part of a table in various file formats. Take our free tour.

- Updated Tables
(5 February 2016)

- [Subscribe Now](#)

Access a wide variety of time-series and cross sectional social and economic indicators.

- [Feedback](#)

Tell us your comments and suggestions regarding our new service.

- [General Terms](#)

Description of the terms of use for this service.

Subscriber Log-in

please sign in to access your databases

Enter your valid User Name
and Password

User Name:

Password:

[Sign In](#)





PHILIPPINE STATISTICS AUTHORITY DECENT WORK STATISTICS

Philippines

DeWS - Philippines

About DeWS-Philippines

Decent Work

Statistics

Metadata

Definition Of Terms

References

User's Guide

Contact Us

About DeWS-Philippines



About DeWS-Philippines

Facebook

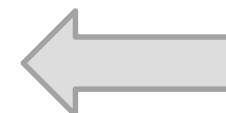



National Database on Child Poverty

in collaboration with  **unicef**

[Home](#)

[About](#)

[Database](#)

[Metadata](#)

[Infographics](#)

[Resources](#)

[Contact Us](#)



© UNICEF Philippines/2014-Negosa/2011-Pirozzi/2009-Elias

Welcome to the National Database on Child Poverty

The National Database on Child Poverty is the major output of the project “Updating of the National Database on Child Poverty” implemented by the Philippine Statistics Authority with support from the United Nations Children’s Fund (UNICEF). The database will serve as a one-stop shop web-based information system on child poverty indicators and other related information in the country.

Statistical database on child poverty indicators based on available data sources



I. The PSA Websites



Advantage:

- ✓ **Having One website** per sector allows each user to focus on what they need

Disadvantages:

- ✓ Creates **confusion**
- ✓ **Too many** url websites to memorize and open
- ✓ **Difficult** to manage several websites





I. The PSA Websites

**HARMONIZE ALL THESE
PSA WEBSITES**



REPUBLIC OF THE PHILIPPINES
PHILIPPINE STATISTICS AUTHORITY





REPUBLIC OF THE PHILIPPINES
PHILIPPINE STATISTICS AUTHORITY

II. Enhanced Openstat



Philippine Statistics Authority
OpenSTAT



<http://stat.psa.gov.ph>



II. Enhanced Openstat

Working Children not Currently Attending School by Age, Sex and Year
(in Percent)



II. Enhanced Openstat

Proportion of Population 6 to 24 Years Old Who are not Attending School by Reasons, Year and Age

	6-11	12-15	16-24
School are very far	4.1	0.6	0.3
No school within the barangay	1.7	0.4	0.1
No regular transportation	0.1		
High cost of education	3.4	4.5	7.8
Illness/Disability	20.4	10.3	2.1
Housekeeping	0.7	1.1	4.1
Marriage	-	1.4	13.9
Employment/looking for work	0.3	7.7	30.9
Lack of personal interest	24.9	46.1	12.9
Cannot cope with school work	4.4	3.9	0.6
Finished schooling	-	-	10.9
Problem with school record	1.5	1.8	0.2
Problem with birth certificate	2.7	1.2	0.1
Too young to go to school	19.1	0.2	*
Family income not sufficient to send child to school	11.8	19.8	15.6
Others	4.9	1.0	0.5



III. Way Forward

- Continuous updating of database
- Incorporate bulk downloading
- Incorporate maps through ARCGIS
- Feedback mechanism



REPUBLIC OF THE PHILIPPINES
PHILIPPINE STATISTICS AUTHORITY

Thank You!



<http://www.psa.gov.ph>



/PhilippineStatisticsAuthority



@PSAgovph

