

ISSN-2012-0451



REPUBLIC OF THE PHILIPPINES  
**PHILIPPINE STATISTICS AUTHORITY**

# Performance of Philippine Agriculture

1st Quarter 2020



## **TERMS OF USE**

***Performance of Philippine Agriculture*** is a publication of the Philippine Statistics Authority (PSA). The PSA reserves exclusive right to reproduce this publication in whatever form. Should any portion of this publication be included in a report/article, the title of the publication and the PSA should be cited as the source of data. The PSA will not be responsible for any information derived from the processing of data contained in this publication.

ISSN-2012-0451

## FOREWORD

The Philippine Statistics Authority (PSA) releases the First Quarter 2020 Performance of Philippine Agriculture. Starting this first quarter of 2020, the report has revision on the coverage of highlighted commodities/species for crops and fisheries and adopting a new base year 2018 from 2000. This is in line with the implementation of the overall revision and rebasing of the National Accounts of the Philippines (NAP).

The report covers all agricultural commodities, highlighting twenty-two (22) commodities for crops, nine (9) commodities for livestock and poultry, and twenty (20) species for fisheries. The performance of agriculture is described in terms of the sector's outputs which are valued at constant prices and at current prices.

The PSA welcomes comments and suggestions from its data users, clients and stakeholders for further improvement of this report.

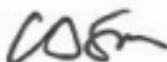

**CLAIRE DENNIS S. MAPA, Ph.D.**

Undersecretary

National Statistician and Civil Registrar General

Quezon City, Philippines  
May 2020

## TABLE OF CONTENTS

Foreword	i
Table of Contents	iii
Press Release	v
Infographics	vi
List of Tables	
Table 1a. Value of Production in Agriculture at Constant 2018 Prices First Quarter 2018 to First Quarter 2020	3
Table 1b. Value of Crops Production at Constant 2018 Prices First Quarter 2018 to First Quarter 2020	4
Table 1c. Value of Livestock and Poultry Production at Constant 2018 Prices First Quarter 2018 to First Quarter 2020	5
Table 1d. Value of Fisheries Production at Constant 2018 Prices First Quarter 2018 to First Quarter 2020	6
Table 2a. Growth Rates of Value of Production in Agriculture at Constant 2018 Prices First Quarter 2018 to First Quarter 2020	7
Table 2b. Growth Rates of Value of Crops Production at Constant 2018 Prices First Quarter 2018 to First Quarter 2020	8
Table 2c. Growth Rates of Value of Livestock and Poultry Production at Constant 2018 Prices First Quarter 2018 to First Quarter 2020	9
Table 2d. Growth Rates of Value of Fisheries Production at Constant 2018 Prices First Quarter 2018 to First Quarter 2020	10
Table 3a. Percent Distribution of Value of Production in Agriculture at Constant 2018 Prices First Quarter 2018 to First Quarter 2020	11
Table 3b. Percent Distribution of Value of Crops Production at Constant 2018 Prices First Quarter 2018 to First Quarter 2020	12
Table 3c. Percent Distribution of Value of Livestock and Poultry Production at Constant 2018 Prices First Quarter 2018 to First Quarter 2020	13

---

## TABLE OF CONTENTS

Table 3d. Percent Distribution of Value of Fisheries Production at Constant 2018 Prices First Quarter 2018 to First Quarter 2020	14
Table 4a. Value of Production in Agriculture at Current Prices First Quarter 2018 to First Quarter 2020	15
Table 4b. Value of Crops Production at Current Prices First Quarter 2018 to First Quarter 2020	16
Table 4c. Value of Livestock and Poultry Production at Current Prices First Quarter 2018 to First Quarter 2020	17
Table 4d. Value of Fisheries Production at Current Prices First Quarter 2018 to First Quarter 2020	18
Table 5a. Growth Rates of Value of Production in Agriculture at Current Prices First Quarter 2018 to First Quarter 2020	19
Table 5b. Growth Rates of Value of Crops Production at Current Prices First Quarter 2018 to First Quarter 2020	20
Table 5c. Growth Rates of Value of Livestock and Poultry Production at Current Prices First Quarter 2018 to First Quarter 2020	21
Table 5d. Growth Rates of Value of Fisheries Production at Current Prices First Quarter 2018 to First Quarter 2020	22
Table 6a. Percent Distribution of Value of Production in Agriculture at Current Prices First Quarter 2018 to First Quarter 2020	23
Table 6b. Percent Distribution of Value of Crops Production at Current Prices First Quarter 2018 to First Quarter 2020	24
Table 6c. Percent Distribution of Value of Livestock and Poultry Production at Current Prices First Quarter 2018 to First Quarter 2020	25
Table 6d. Percent Distribution of Value of Fisheries Production at Current Prices First Quarter 2018 to First Quarter 2020	26



REPUBLIC OF THE PHILIPPINES  
PHILIPPINE STATISTICS AUTHORITY

## PRESS RELEASE

### Agriculture posts 1.2 percent decline in output in Q1 2020

Date of Release: 06 May 2020

Reference No. 2020-078

Agriculture posted a 1.2 percent decline in the first quarter of 2020 with crops and fisheries contributing to the contraction for the quarter. However, livestock and poultry both recorded increases in production.

Crop production, which accounted for 54.9 percent of the total agricultural output, decreased by 2.1 percent during the quarter. Palay and corn production went down by 3.6 percent and 3.4 percent, respectively.

Livestock inched up by 0.5 percent in output this quarter. It shared 17.9 percent to the total agricultural production. Hog production grew by 0.7 percent.

Production of poultry was 3.9 percent higher in the first three (3) months of 2020. It contributed 14.3 percent to the total agricultural output. All poultry commodities posted production increases during the quarter.

Fisheries, which contributed 12.8 percent to the total agricultural production, dropped by 5.2 percent during the first quarter of 2020. Most of the major species recorded lower production levels.

At current prices, the value of agricultural production amounted to PhP 441.2 billion, up by 3.4 percent from the previous year's level.

**CLAIRE DENNIS S. MAPA, Ph.D.**  
Undersecretary  
National Statistician and Civil Registrar General

RPS/VR/MCGD

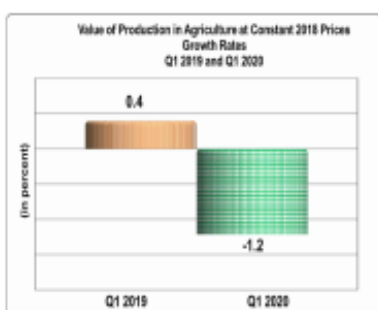

Management System  
9001:2015:2016



PSA Complex, East Avenue, Diliman, Quezon City, Philippines 1101  
Telephone: (632) 8938-5267  
www.psa.gov.ph



# PERFORMANCE OF PHILIPPINE AGRICULTURE

## First Quarter 2020



### VALUE OF PRODUCTION IN AGRICULTURE

AT CONSTANT 2018 PRICES  
(GROWTH RATES)



**AGRICULTURE**  
↓ 1.2%



**CROPS**  
↓ 2.1%



**POULTRY**  
↑ 3.9%



**LIVESTOCK**  
↑ 0.5%



**FISHERIES**  
↓ 5.2%

### VALUE OF PRODUCTION IN AGRICULTURE

AT CURRENT PRICES  
(LEVELS AND GROWTH RATES)

**AGRICULTURE** PhP **441.2** ↑ 3.4%  
BILLION

**CROPS** PhP **239.4** ↑ 3.6%  
BILLION

**LIVESTOCK** PhP **75.7** ↓ 2.3%  
BILLION

**POULTRY** PhP **62.9** ↑ 14.4%  
BILLION

**FISHERIES** PhP **63.3** ↑ 0.1%  
BILLION

### VALUE OF PRODUCTION IN AGRICULTURE

AT CONSTANT 2018 PRICES  
(PERCENTAGE DISTRIBUTION)

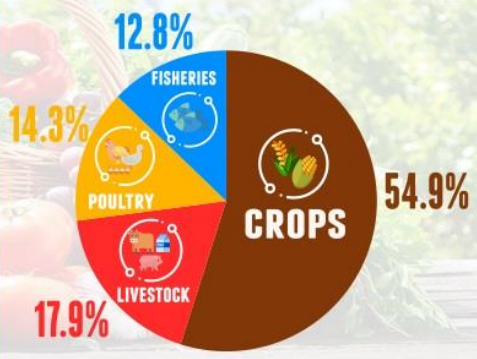

For Technical Inquiries  
aad.staff@psa.gov.ph

Visit us on  
www.psa.gov.ph

Like us on Facebook  
PhilippineStatisticsAuthority

Follow us on Twitter  
@PSAgovph

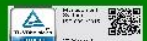



PERFORMANCE OF  
PHILIPPINE AGRICULTURE





## PERFORMANCE OF PHILIPPINE AGRICULTURE FIRST QUARTER 2020

### HIGHLIGHTS

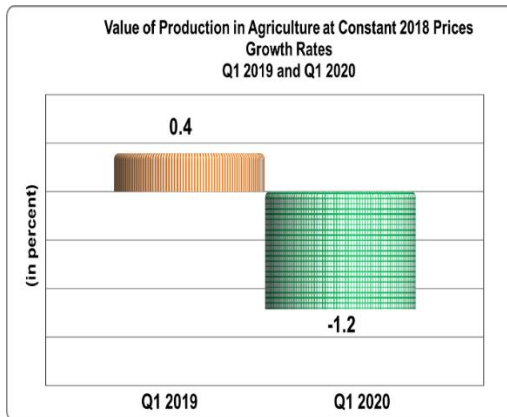

**In the first quarter of 2020, agriculture declined by 1.2 percent.** This was attributed to the contraction in crops and fisheries production. On the other hand, livestock and poultry posted production increases during the period. At current prices, the value of agricultural production amounted to PhP 441.2 billion. This was higher by 3.4 percent from the previous year's level.

**Crop production decreased by 2.1 percent. It shared 54.9 percent in the total agricultural output.** Production went down for palay at 3.6 percent and corn at 3.4 percent. Output declines were registered for calamansi by 10.9 percent, eggplant by 6.4 percent, abaca by 5.7 percent, coconut by 5.1 percent, potato by 2.5 percent and banana by 2.4 percent. Lower production levels were also recorded in tomato, mango, tobacco and ampalaya. Cacao came up with higher production increment by 16.7 percent. Onion production grew by 7.3 percent. A 6.9 percent output growth was posted in sugarcane. Collectively, "other crops" production contracted by 0.8 percent. The value of crop production at current prices amounted to PhP 239.4 billion or 3.6 percent more this quarter compared to the previous year's record.

---

**Livestock, which increased by 0.5 percent in output, contributed 17.9 percent to the total agricultural production.**

Production went up for hog by 0.7 percent and goat by 1.1 percent. Dairy exhibited a 9.3 percent growth in output. Downtrends in production were exhibited by carabao at 1.9 percent and cattle at 0.5 percent. At current prices, livestock production valued at PhP 75.7 billion was lower by 2.3 percent this quarter.

**Poultry posted a 3.9 percent increment in output.** It shared 14.3 percent in the total agricultural production. Chicken production grew by 3.3 percent while duck production inched up by 0.8 percent. Higher output increases were recorded for eggs by 5.8 percent for chicken and 3.6 percent for duck. At current prices, the value of poultry production amounted to PhP 62.9 billion, an expansion of 14.4 percent during the quarter.

**Fisheries output, accounting for 12.8 percent of the total agricultural production, contracted by 5.2 percent.** Among the major species, higher decreases in production were reported for tiger prawn by 31.1 percent, mudcrab by 18.2 percent, slipmouth by 11.2 percent and fimbriated sardines by 10.6 percent. Likewise, lower outputs were noted in tilapia, big-eyed scad, Indian mackerel, yellowfin tuna, seaweed, bigeye tuna, skipjack, frigate tuna, grouper, cavalla and roundscad during the quarter. Meanwhile, production of Bali sardinella and blue crab expanded by 13.7 percent and 14.5 percent, respectively. Milkfish production was up by 0.8 percent. Production of “other fisheries” dropped by 3.3 percent. The value of fisheries production at current prices amounted to PhP 63.3 billion, representing a 0.1 percent increase from the previous year’s record.

Table 1a. Value of Production in Agriculture at Constant 2018 Prices  
 First Quarter 2018 to First Quarter 2020  
 ( In Million Pesos)

Subsector	2018				2019				2020
	Q1	Q2	Q3	Q4	Q1	Q2	Q3	Q4	Q1P
Crops	248,255	239,284	207,002	283,403	245,801	226,028	210,053	286,230	240,738
Livestock	77,296	81,037	77,950	95,138	78,208	83,588	79,228	87,083	78,620
Poultry	57,398	57,979	56,107	60,170	60,474	60,403	60,813	63,591	62,805
Fisheries	58,908	68,267	64,358	73,816	59,120	70,292	64,739	75,263	56,053
<b>AGRICULTURE</b>	<b>441,857</b>	<b>446,567</b>	<b>405,418</b>	<b>512,527</b>	<b>443,602</b>	<b>440,311</b>	<b>414,833</b>	<b>512,168</b>	<b>438,216</b>

*P - Preliminary*

Table 1b. Value of Crops Production at Constant 2018 Prices  
 First Quarter 2018 to First Quarter 2020  
 ( In Million Pesos)

Subsector	2018				2019				2020
	Q1	Q2	Q3	Q4	Q1	Q2	Q3	Q4	Q1P
<b>Crops</b>	248,255	239,284	207,002	283,403	245,801	226,028	210,053	286,230	240,738
Palay	91,376	82,789	70,056	140,788	87,301	77,978	66,879	147,428	84,162
Corn	34,300	18,405	31,441	25,016	33,589	16,799	38,821	22,975	32,451
Banana	36,170	39,908	40,558	41,661	35,674	38,253	39,901	41,068	34,807
Coconut	24,639	22,095	23,829	21,206	24,660	21,992	23,997	21,327	23,414
Mango	5,738	18,045	2,288	963	5,574	19,014	2,308	969	5,525
Sugarcane	14,537	11,170	1,758	13,298	16,655	4,511	703	11,324	17,797
Pineapple	6,504	9,486	8,336	6,187	6,501	9,551	8,417	6,235	6,555
Cassava	2,710	4,097	5,169	5,886	2,558	3,802	5,099	5,923	2,564
Rubber	1,216	2,907	2,688	3,041	1,175	3,029	2,588	3,234	1,175
Sweet Potato	1,829	2,530	2,366	2,234	1,852	2,466	2,400	2,248	1,922
Onion	4,996	1,389	2	357	6,135	2,135	1	361	6,585
Eggplant	2,515	2,852	1,309	736	2,562	2,942	1,308	746	2,399
Coffee	1,048	386	300	1,546	976	361	299	1,620	979
Tobacco	1,034	2,489	280	250	1,000	2,596	316	129	996
Abaca	1,040	1,269	1,340	1,334	1,064	1,269	1,408	1,287	1,003
Tomato	1,315	1,406	659	481	1,367	1,376	672	478	1,351
Potato	767	311	512	2,641	766	300	465	2,672	747
Ampalaya	709	989	914	696	739	1,020	878	737	736
Cabbage	582	487	617	1,247	585	487	619	1,420	612
Calamansi	472	484	883	615	475	475	1,100	604	423
Mongo	458	1,342	72	173	470	1,308	73	173	498
Cacao	133	151	168	202	139	158	187	212	162
Other Crops	14,168	14,298	11,460	12,845	13,983	14,207	11,615	13,059	13,873

P - Preliminary

Table 1c. Value of Livestock and Poultry Production at Constant 2018 Prices  
 First Quarter 2018 to First Quarter 2020  
 ( In Million Pesos)

Subsector	2018				2019				2020
	Q1	Q2	Q3	Q4	Q1	Q2	Q3	Q4	Q1P
<b>Livestock</b>	77,296	81,037	77,950	95,138	78,208	83,588	79,228	87,083	78,620
Hog	65,112	67,636	65,569	79,215	66,125	70,408	66,851	71,419	66,572
Cattle	6,497	7,152	6,536	8,464	6,502	7,016	6,524	8,312	6,472
Carabao	2,903	3,580	2,900	4,265	2,829	3,506	2,898	4,180	2,775
Goat	2,554	2,429	2,717	2,954	2,518	2,415	2,713	2,927	2,545
Dairy	231	239	228	239	234	243	243	245	256
<b>Poultry</b>	57,398	57,979	56,107	60,170	60,474	60,403	60,813	63,591	62,805
Chicken	41,791	43,509	41,085	44,339	43,606	44,864	44,571	46,170	45,026
Duck	929	573	754	869	931	548	776	797	939
Chicken Eggs	13,659	12,675	13,240	13,782	14,859	13,676	14,411	15,342	15,724
Duck Eggs	1,019	1,222	1,028	1,180	1,078	1,315	1,055	1,283	1,117

*P - Preliminary*

9

Table 1d. Value of Fisheries Production at Constant 2018 Prices  
 First Quarter 2018 to First Quarter 2020  
 ( In Million Pesos)

Subsector	2018				2019				2020
	Q1	Q2	Q3	Q4	Q1	Q2	Q3	Q4	Q1P
<b>Fisheries</b>	58,908	68,267	64,358	73,816	59,120	70,292	64,739	75,263	56,053
Milkfish	6,831	10,630	10,610	13,154	6,508	10,480	12,001	13,812	6,558
Tilapia	6,906	6,173	4,629	6,546	6,686	6,211	4,352	7,025	6,633
Tiger Prawn	4,220	5,888	4,213	7,464	4,183	6,161	3,925	8,109	2,880
Skipjack	4,694	4,045	4,176	4,331	4,801	3,710	4,513	4,827	4,520
Roundscad	2,543	3,512	3,101	2,452	3,468	3,950	3,000	2,294	3,172
Seaweed	2,261	2,124	2,097	4,437	2,245	2,062	2,198	4,606	2,160
Yellowfin Tuna	2,867	2,466	2,178	2,533	2,557	3,200	2,065	2,790	2,495
Mudcrab	2,989	1,747	1,865	2,681	2,928	1,866	2,036	2,679	2,396
Frigate Tuna	2,024	2,504	2,238	1,984	1,940	2,777	2,082	1,903	1,791
Big-eyed Scad	1,913	2,299	2,310	2,153	1,820	2,339	2,169	2,224	1,800
Bali Sardinella	1,254	2,567	2,027	1,287	1,131	2,300	2,027	1,357	1,286
Squid	1,244	1,596	1,323	1,473	1,184	1,721	1,280	1,400	1,192
Blue Crab	902	1,428	1,821	1,425	832	1,359	1,496	1,181	953
Bigeye Tuna	1,274	1,377	1,443	1,383	627	747	949	798	592
Grouper	584	674	2,577	823	684	780	3,075	770	630
Indian Mackerel	879	1,411	1,101	1,204	1,095	1,433	1,160	1,268	1,081
Threadfin Bream	1,023	1,095	1,137	1,148	1,165	1,144	1,348	1,372	1,286
Slipmouth	600	711	810	872	664	695	730	814	590
Cavalla	660	761	741	761	767	769	709	747	706
Fimbriated Sardines	672	720	627	719	706	647	657	440	631
Other Fisheries	12,568	14,539	13,333	14,984	13,130	15,942	12,969	14,848	12,701

P - Preliminary

Table 2a. Growth Rates of Value of Production in Agriculture at Constant 2018 Prices  
 First Quarter 2018 to First Quarter 2020  
 ( In Percent)

Subsector	2018-2019				2019-2020
	Q1	Q2	Q3	Q4	Q1P
Crops	-1.0	-5.5	1.5	1.0	-2.1
Livestock	1.2	3.1	1.6	-8.5	0.5
Poultry	5.4	4.2	8.4	5.7	3.9
Fisheries	0.4	3.0	0.6	2.0	-5.2
<b>AGRICULTURE</b>	0.4	-1.4	2.3	-0.1	-1.2

*P - Preliminary*

Table 2b. Growth Rates of Value of Crops Production at Constant 2018 Prices  
 First Quarter 2018 to First Quarter 2020  
 ( In Percent)

Subsector	2018-2019				2019-2020
	Q1	Q2	Q3	Q4	Q1P
<b>Crops</b>	-1.0	-5.5	1.5	1.0	-2.1
Palay	-4.5	-5.8	-4.5	4.7	-3.6
Corn	-2.1	-8.7	23.5	-8.2	-3.4
Banana	-1.4	-4.1	-1.6	-1.4	-2.4
Coconut	0.1	-0.5	0.7	0.6	-5.1
Mango	-2.8	5.4	0.9	0.6	-0.9
Sugarcane	14.6	-59.6	-60.0	-14.8	6.9
Pineapple	b/	0.7	1.0	0.8	0.8
Cassava	-5.6	-7.2	-1.4	0.6	0.2
Rubber	-3.4	4.2	-3.7	6.4	0.0
Sweet Potato	1.3	-2.5	1.4	0.6	3.8
Onion	22.8	53.7	-13.7	1.1	7.3
Eggplant	1.9	3.2	-0.1	1.4	-6.4
Coffee	-6.9	-6.3	-0.4	4.8	0.3
Tobacco	-3.3	4.3	12.8	-48.4	-0.5
Abaca	2.3	0.1	5.0	-3.5	-5.7
Tomato	3.9	-2.1	2.1	-0.6	-1.1
Potato	-0.2	-3.7	-9.2	1.2	-2.5
Ampalaya	4.4	3.1	-3.9	5.8	-0.4
Cabbage	0.5	0.0	0.3	14.0	4.5
Calamansi	0.6	-2.0	24.6	-1.9	-10.9
Mongo	2.6	-2.6	0.6	-0.3	6.0
Cacao	4.4	4.4	11.4	4.9	16.7
Other Crops	-1.3	-0.6	1.4	1.7	-0.8

*P - Preliminary*

*b - less than 0.1 percent*



Table 2c. Growth Rates of Value of Livestock and Poultry Production at Constant 2018 Prices  
 First Quarter 2018 to First Quarter 2020  
 ( In Percent)

Subsector	2018-2019				2019-2020
	Q1	Q2	Q3	Q4	Q1P
<b>Livestock</b>	1.2	3.1	1.6	-8.5	0.5
Hog	1.6	4.1	2.0	-9.8	0.7
Cattle	0.1	-1.9	-0.2	-1.8	-0.5
Carabao	-2.5	-2.1	-0.1	-2.0	-1.9
Goat	-1.4	-0.6	-0.2	-0.9	1.1
Dairy	1.4	1.6	6.5	2.4	9.3
<b>Poultry</b>	5.4	4.2	8.4	5.7	3.9
Chicken	4.3	3.1	8.5	4.1	3.3
Duck	0.3	-4.5	2.9	-8.3	0.8
Chicken Eggs	8.8	7.9	8.8	11.3	5.8
Duck Eggs	5.8	7.6	2.6	8.7	3.6

*P - Preliminary*

Table 2d. Growth Rates of Value of Fisheries Production at Constant 2018 Prices  
 First Quarter 2018 to First Quarter 2020  
 ( In Percent)

Subsector	2018-2019				2019-2020
	Q1	Q2	Q3	Q4	Q1P
<b>Fisheries</b>	0.4	3.0	0.6	2.0	-5.2
Milkfish	-4.7	-1.4	13.1	5.0	0.8
Tilapia	-3.2	0.6	-6.0	7.3	-0.8
Tiger Prawn	-0.9	4.6	-6.9	8.6	-31.1
Skipjack	2.3	-8.3	8.1	11.4	-5.9
Roundscad	36.4	12.5	-3.3	-6.5	-8.5
Seaweed	-0.7	-2.9	4.8	3.8	-3.8
Yellowfin Tuna	-10.8	29.8	-5.2	10.1	-2.4
Mudcrab	-2.0	6.8	9.1	-0.1	-18.2
Frigate Tuna	-4.2	10.9	-7.0	-4.1	-7.6
Big-eyed Scad	-4.9	1.7	-6.1	3.3	-1.1
Bali Sardinella	-9.9	-10.4	0.0	5.5	13.7
Squid	-4.8	7.8	-3.3	-4.9	0.6
Blue Crab	-7.7	-4.9	-17.8	-17.2	14.5
Bigeye Tuna	-50.8	-45.8	-34.2	-42.3	-5.6
Grouper	17.0	15.7	19.3	-6.5	-7.8
Indian Mackerel	24.6	1.6	5.3	5.3	-1.3
Threadfin Bream	13.8	4.5	18.6	19.5	10.4
Slipmouth	10.7	-2.3	-9.9	-6.6	-11.2
Cavalla	16.2	1.1	-4.3	-1.8	-8.0
Fimbriated Sardines	5.0	-10.1	4.8	-38.9	-10.6
Other Fisheries	4.5	9.6	-2.7	-0.9	-3.3

*P - Preliminary*

Table 3a. Percent Distribution of Value of Production in Agriculture at Constant 2018 Prices  
 First Quarter 2018 to First Quarter 2020  
 ( In Percent)

Subsector	2018				2019				2020
	Q1	Q2	Q3	Q4	Q1	Q2	Q3	Q4	Q1P
Crops	56.2	53.6	51.1	55.3	55.4	51.3	50.6	55.9	54.9
Livestock	17.5	18.1	19.2	18.6	17.6	19.0	19.1	17.0	17.9
Poultry	13.0	13.0	13.8	11.7	13.6	13.7	14.7	12.4	14.3
Fisheries	13.3	15.3	15.9	14.4	13.3	16.0	15.6	14.7	12.8
<b>AGRICULTURE</b>	100.0	100.0	100.0	100.0	100.0	100.0	100.0	100.0	100.0

*P - Preliminary*

Table 3b. Percent Distribution of Value of Crops Production at Constant 2018 Prices  
 First Quarter 2018 to First Quarter 2020  
 ( In Percent)

Subsector	2018				2019				2020
	Q1	Q2	Q3	Q4	Q1	Q2	Q3	Q4	Q1P
<b>Crops</b>	56.2	53.6	51.1	55.3	55.4	51.3	50.6	55.9	54.9
Palay	20.7	18.5	17.3	27.5	19.7	17.7	16.1	28.8	19.2
Corn	7.8	4.1	7.8	4.9	7.6	3.8	9.4	4.5	7.4
Banana	8.2	8.9	10.0	8.1	8.0	8.7	9.6	8.0	7.9
Coconut	5.6	4.9	5.9	4.1	5.6	5.0	5.8	4.2	5.3
Mango	1.3	4.0	0.6	0.2	1.3	4.3	0.6	0.2	1.3
Sugarcane	3.3	2.5	0.4	2.6	3.8	1.0	0.2	2.2	4.1
Pineapple	1.5	2.1	2.1	1.2	1.5	2.2	2.0	1.2	1.5
Cassava	0.6	0.9	1.3	1.1	0.6	0.9	1.2	1.2	0.6
Rubber	0.3	0.7	0.7	0.6	0.3	0.7	0.6	0.6	0.3
Sweet Potato	0.4	0.6	0.6	0.4	0.4	0.6	0.6	0.4	0.4
Onion	1.1	0.3	b/	0.1	1.4	0.5	b/	0.1	1.5
Eggplant	0.6	0.6	0.3	0.1	0.6	0.7	0.3	0.1	0.5
Coffee	0.2	0.1	0.1	0.3	0.2	0.1	0.1	0.3	0.2
Tobacco	0.2	0.6	0.1	0.0	0.2	0.6	0.1	b/	0.2
Abaca	0.2	0.3	0.3	0.3	0.2	0.3	0.3	0.3	0.2
Tomato	0.3	0.3	0.2	0.1	0.3	0.3	0.2	0.1	0.3
Potato	0.2	0.1	0.1	0.5	0.2	0.1	0.1	0.5	0.2
Ampalaya	0.2	0.2	0.2	0.1	0.2	0.2	0.2	0.1	0.2
Cabbage	0.1	0.1	0.2	0.2	0.1	0.1	0.1	0.3	0.1
Calamansi	0.1	0.1	0.2	0.1	0.1	0.1	0.3	0.1	0.1
Mongo	0.1	0.3	b/	b/	0.1	0.3	b/	b/	0.1
Cacao	b/	b/	b/	b/	b/	b/	b/	b/	b/
Other Crops	3.2	3.2	2.8	2.5	3.2	3.2	2.8	2.5	3.2

*P - Preliminary*

*b - less than 0.1 percent*

Table 3c. Percent Distribution of Value of Livestock and Poultry Production at Constant 2018 Prices  
 First Quarter 2018 to First Quarter 2020  
 ( In Percent)

Subsector	2018				2019				2020
	Q1	Q2	Q3	Q4	Q1	Q2	Q3	Q4	Q1P
<b>Livestock</b>	17.5	18.1	19.2	18.6	17.6	19.0	19.1	17.0	17.9
Hog	14.7	15.1	16.2	15.5	14.9	16.0	16.1	13.9	15.2
Cattle	1.5	1.6	1.6	1.7	1.5	1.6	1.6	1.6	1.5
Carabao	0.7	0.8	0.7	0.8	0.6	0.8	0.7	0.8	0.6
Goat	0.6	0.5	0.7	0.6	0.6	0.5	0.7	0.6	0.6
Dairy	0.1	0.1	0.1	b/	0.1	0.1	0.1	b/	0.1
<b>Poultry</b>	13.0	13.0	13.8	11.7	13.6	13.7	14.7	12.4	14.3
Chicken	9.5	9.7	10.1	8.7	9.8	10.2	10.7	9.0	10.3
Duck	0.2	0.1	0.2	0.2	0.2	0.1	0.2	0.2	0.2
Chicken Eggs	3.1	2.8	3.3	2.7	3.3	3.1	3.5	3.0	3.6
Duck Eggs	0.2	0.3	0.3	0.2	0.2	0.3	0.3	0.3	0.3

*P - Preliminary*

*b - less than 0.1 percent*

Table 3d. Percent Distribution of Value of Fisheries Production at Constant 2018 Prices  
 First Quarter 2018 to First Quarter 2020  
 ( In Percent)

Subsector	2018				2019				2020
	Q1	Q2	Q3	Q4	Q1	Q2	Q3	Q4	Q1P
<b>Fisheries</b>	13.3	15.3	15.9	14.4	13.3	16.0	15.6	14.7	12.8
Milkfish	1.5	2.4	2.6	2.6	1.5	2.4	2.9	2.7	1.5
Tilapia	1.6	1.4	1.1	1.3	1.5	1.4	1.0	1.4	1.5
Tiger Prawn	1.0	1.3	1.0	1.5	0.9	1.4	0.9	1.6	0.7
Skipjack	1.1	0.9	1.0	0.8	1.1	0.8	1.1	0.9	1.0
Roundscad	0.6	0.8	0.8	0.5	0.8	0.9	0.7	0.4	0.7
Seaweed	0.5	0.5	0.5	0.9	0.5	0.5	0.5	0.9	0.5
Yellowfin Tuna	0.6	0.6	0.5	0.5	0.6	0.7	0.5	0.5	0.6
Mudcrab	0.7	0.4	0.5	0.5	0.7	0.4	0.5	0.5	0.5
Frigate Tuna	0.5	0.6	0.6	0.4	0.4	0.6	0.5	0.4	0.4
Big-eyed Scad	0.4	0.5	0.6	0.4	0.4	0.5	0.5	0.4	0.4
Bali Sardinella	0.3	0.6	0.5	0.3	0.3	0.5	0.5	0.3	0.3
Squid	0.3	0.4	0.3	0.3	0.3	0.4	0.3	0.3	0.3
Blue Crab	0.2	0.3	0.4	0.3	0.2	0.3	0.4	0.2	0.2
Bigeye Tuna	0.3	0.3	0.4	0.3	0.1	0.2	0.2	0.2	0.1
Grouper	0.1	0.2	0.6	0.2	0.2	0.2	0.7	0.2	0.1
Indian Mackerel	0.2	0.3	0.3	0.2	0.2	0.3	0.3	0.2	0.2
Threadfin Bream	0.2	0.2	0.3	0.2	0.3	0.3	0.3	0.3	0.3
Slipmouth	0.1	0.2	0.2	0.2	0.1	0.2	0.2	0.2	0.1
Cavalla	0.1	0.2	0.2	0.1	0.2	0.2	0.2	0.1	0.2
Fimbriated Sardines	0.2	0.2	0.2	0.1	0.2	0.1	0.2	0.1	0.1
Other Fisheries	2.8	3.3	3.3	2.9	3.0	3.6	3.1	2.9	2.9

*P - Preliminary*

Table 4a. Value of Production in Agriculture at Current Prices  
 First Quarter 2018 to First Quarter 2020  
 ( In Million Pesos)

Subsector	2018				2019				2020
	Q1	Q2	Q3	Q4	Q1	Q2	Q3	Q4	Q1P
Crops	248,255	239,284	207,002	283,403	231,098	209,380	190,561	253,402	239,393
Livestock	77,296	81,037	77,950	95,138	77,450	79,650	72,530	74,077	75,689
Poultry	57,398	57,979	56,107	60,170	54,952	56,541	61,432	73,111	62,859
Fisheries	58,908	68,267	64,358	73,816	63,239	75,010	63,953	79,450	63,290
<b>AGRICULTURE</b>	441,857	446,567	405,418	512,527	426,739	420,581	388,476	480,041	441,232

*P - Preliminary*

Table 4b. Value of Crops Production at Current Prices  
 First Quarter 2018 to First Quarter 2020  
 ( In Million Pesos)

Subsector	2018				2019				2020
	Q1	Q2	Q3	Q4	Q1	Q2	Q3	Q4	Q1P
<b>Crops</b>	248,255	239,284	207,002	283,403	231,098	209,380	190,561	253,402	239,393
Palay	91,376	82,789	70,056	140,788	80,724	64,511	49,100	110,711	75,315
Corn	34,300	18,405	31,441	25,016	33,593	16,302	35,904	18,660	28,565
Banana	36,170	39,908	40,558	41,661	38,658	45,000	47,705	49,375	46,918
Coconut	24,639	22,095	23,829	21,206	16,196	16,627	18,955	20,248	17,473
Mango	5,738	18,045	2,288	963	4,635	15,925	2,423	1,115	5,085
Sugarcane	14,537	11,170	1,758	13,298	19,765	4,927	447	9,863	20,392
Pineapple	6,504	9,486	8,336	6,187	5,721	7,131	6,587	7,366	7,409
Cassava	2,710	4,097	5,169	5,886	3,259	4,752	6,945	6,529	3,471
Rubber	1,216	2,907	2,688	3,041	1,034	3,331	2,710	3,666	1,033
Sweet Potato	1,829	2,530	2,366	2,234	1,881	2,891	2,684	2,352	2,086
Onion	4,996	1,389	2	357	4,131	1,086	1	379	7,191
Eggplant	2,515	2,852	1,309	736	2,296	2,109	1,018	832	2,637
Coffee	1,048	386	300	1,546	952	339	289	1,443	906
Tobacco	1,034	2,489	280	250	1,063	2,748	485	267	1,032
Abaca	1,040	1,269	1,340	1,334	1,085	1,322	1,414	1,194	1,093
Tomato	1,315	1,406	659	481	1,060	1,725	511	532	1,550
Potato	767	311	512	2,641	626	365	553	2,418	896
Ampalaya	709	989	914	696	681	1,122	711	829	645
Cabbage	582	487	617	1,247	469	501	242	1,070	367
Calamansi	472	484	883	615	347	572	1,063	644	291
Mongo	458	1,342	72	173	483	1,248	90	200	530
Cacao	133	151	168	202	161	177	209	241	185
Other Crops	14,168	14,298	11,460	12,845	12,277	14,670	10,517	13,468	14,322

P - Preliminary



Table 4c. Value of Livestock and Poultry Production at Current Prices  
 First Quarter 2018 to First Quarter 2020  
 ( In Million Pesos)

Subsector	2018				2019				2020
	Q1	Q2	Q3	Q4	Q1	Q2	Q3	Q4	Q1P
<b>Livestock</b>	77,296	81,037	77,950	95,138	77,450	79,650	72,530	74,077	75,689
Hog	65,112	67,636	65,569	79,215	64,666	65,756	59,625	57,435	62,421
Cattle	6,497	7,152	6,536	8,464	6,796	7,280	6,747	8,865	7,220
Carabao	2,903	3,580	2,900	4,265	2,963	3,693	3,003	4,334	2,865
Goat	2,554	2,429	2,717	2,954	2,769	2,655	2,901	3,195	2,887
Dairy	231	239	228	239	256	266	255	248	295
<b>Poultry</b>	57,398	57,979	56,107	60,170	54,952	56,541	61,432	73,111	62,859
Chicken	41,791	43,509	41,085	44,339	38,249	40,193	43,359	52,138	41,854
Duck	929	573	754	869	1,061	611	887	990	1,235
Chicken Eggs	13,659	12,675	13,240	13,782	14,548	14,377	16,045	18,562	18,530
Duck Eggs	1,019	1,222	1,028	1,180	1,095	1,360	1,141	1,421	1,240

*P - Preliminary*

Table 4d. Value of Fisheries Production at Current Prices  
 First Quarter 2018 to First Quarter 2020  
 ( In Million Pesos)

Subsector	2018				2019				2020
	Q1	Q2	Q3	Q4	Q1	Q2	Q3	Q4	Q1P
<b>Fisheries</b>	58,908	68,267	64,358	73,816	63,239	75,010	63,953	79,450	63,290
Milkfish	6,831	10,630	10,610	13,154	6,886	10,267	11,616	14,584	7,030
Tilapia	6,906	6,173	4,629	6,546	6,797	6,358	4,599	7,425	7,265
Tiger Prawn	4,220	5,888	4,213	7,464	4,453	6,449	4,059	8,158	3,064
Skipjack	4,694	4,045	4,176	4,331	5,471	4,580	4,826	5,577	6,209
Roundscad	2,543	3,512	3,101	2,452	3,269	3,734	2,926	2,251	3,262
Seaweed	2,261	2,124	2,097	4,437	2,464	2,479	2,236	4,666	2,395
Yellowfin Tuna	2,867	2,466	2,178	2,533	3,316	3,779	2,415	3,168	3,441
Mudcrab	2,989	1,747	1,865	2,681	2,964	1,890	1,939	2,824	2,568
Frigate Tuna	2,024	2,504	2,238	1,984	2,028	2,835	2,066	2,044	1,998
Big-eyed Scad	1,913	2,299	2,310	2,153	1,959	2,383	2,128	2,397	2,055
Bali Sardinella	1,254	2,567	2,027	1,287	1,136	2,337	2,127	1,402	1,217
Squid	1,244	1,596	1,323	1,473	1,260	1,800	1,267	1,451	1,392
Blue Crab	902	1,428	1,821	1,425	902	1,356	1,277	1,020	1,018
Bigeye Tuna	1,274	1,377	1,443	1,383	495	629	749	658	458
Grouper	584	674	2,577	823	728	910	997	831	735
Indian Mackerel	879	1,411	1,101	1,204	1,198	1,573	1,197	1,320	1,273
Threadfin Bream	1,023	1,095	1,137	1,148	1,283	1,371	1,339	1,485	1,430
Slipmouth	600	711	810	872	632	769	782	829	604
Cavalla	660	761	741	761	813	826	725	797	832
Fimbriated Sardines	672	720	627	719	636	720	598	484	590
Other Fisheries	12,568	14,539	13,333	14,984	14,550	17,965	14,082	16,082	14,455

P - Preliminary

Table 5a. Growth Rates of Value of Production in Agriculture at Current Prices  
 First Quarter 2018 to First Quarter 2020  
 ( In Percent)

Subsector	2018-2019				2019-2020
	Q1	Q2	Q3	Q4	Q1
Crops	-6.9	-12.5	-7.9	-10.6	3.6
Livestock	0.2	-1.7	-6.9	-22.1	-2.3
Poultry	-4.3	-2.5	9.5	21.5	14.4
Fisheries	7.4	9.9	-0.6	7.6	0.1
<b>AGRICULTURE</b>	-3.4	-5.8	-4.2	-6.3	3.4

*P - Preliminary*

Table 5b. Growth Rates of Value of Crops Production at Current Prices  
 First Quarter 2018 to First Quarter 2020  
 ( In Percent)

Subsector	2018-2019				2019-2020
	Q1	Q2	Q3	Q4	Q1P
<b>Crops</b>	-6.9	-12.5	-7.9	-10.6	3.6
Palay	-11.7	-22.1	-29.9	-21.4	-6.7
Corn	-2.1	-11.4	14.2	-25.4	-15.0
Banana	6.9	12.8	17.6	18.5	21.4
Coconut	-34.3	-24.7	-20.5	-4.5	7.9
Mango	-19.2	-11.7	5.9	15.8	9.7
Sugarcane	36.0	-55.9	-74.6	-25.8	3.2
Pineapple	-12.0	-24.8	-21.0	19.1	29.5
Cassava	20.3	16.0	34.4	10.9	6.5
Rubber	-15.0	14.6	0.8	20.6	-0.1
Sweet Potato	2.8	14.2	13.4	5.3	10.9
Onion	-17.3	-21.8	-41.3	6.1	74.1
Eggplant	-8.7	-26.1	-22.2	13.0	14.9
Coffee	-9.2	-12.0	-3.8	-6.7	-4.8
Tobacco	2.8	10.4	73.1	6.7	-2.9
Abaca	4.3	4.2	5.5	-10.5	0.7
Tomato	-19.4	22.7	-22.4	10.6	46.2
Potato	-18.4	17.3	8.1	-8.4	43.2
Ampalaya	-3.8	13.4	-22.1	19.0	-5.3
Cabbage	-19.4	3.0	-60.9	-14.1	-21.7
Calamansi	-26.5	18.1	20.4	4.7	-16.2
Mongo	5.4	-7.0	24.1	15.3	9.8
Cacao	21.1	17.3	24.8	19.4	15.0
Other Crops	-13.3	2.6	-8.2	4.9	16.7

*P - Preliminary*

Table 5c. Growth Rates of Value of Livestock and Poultry Production at Current Prices  
 First Quarter 2018 to First Quarter 2020  
 ( In Percent)

Subsector	2018-2019				2019-2020
	Q1	Q2	Q3	Q4	Q1P
<b>Livestock</b>	0.2	-1.7	-7.0	-22.1	-2.3
Hog	-0.7	-2.8	-9.1	-27.5	-3.5
Cattle	4.6	1.8	3.2	4.7	6.2
Carabao	2.0	3.2	3.5	1.6	-3.3
Goat	8.4	9.3	6.8	8.1	4.3
Dairy	11.2	11.3	11.9	3.9	15.2
<b>Poultry</b>	-4.3	-2.5	9.5	21.5	14.4
Chicken	-8.5	-7.6	5.5	17.6	9.4
Duck	14.2	6.5	17.6	13.9	16.4
Chicken Eggs	6.5	13.4	21.2	34.7	27.4
Duck Eggs	7.4	11.3	11.0	20.4	13.3

*P - Preliminary*

Table 5d. Growth Rates of Value of Fisheries Production at Current Prices  
 First Quarter 2018 to First Quarter 2020  
 ( In Percent)

Subsector	2018-2019				2019-2020
	Q1	Q2	Q3	Q4	Q1P
<b>Fisheries</b>	7.4	9.9	-0.6	7.6	0.1
Milkfish	0.8	-3.4	9.5	10.9	2.1
Tilapia	-1.6	3.0	-0.6	13.4	6.9
Tiger Prawn	5.5	9.5	-3.7	9.3	-31.2
Skipjack	16.6	13.2	15.6	28.8	13.5
Roundscad	28.6	6.3	-5.7	-8.2	-0.2
Seaweed	9.0	16.7	6.7	5.1	-2.8
Yellowfin Tuna	15.7	53.3	10.9	25.0	3.8
Mudcrab	-0.8	8.2	4.0	5.3	-13.4
Frigate Tuna	0.2	13.2	-7.7	3.0	-1.5
Big-eyed Scad	2.4	3.6	-7.8	11.3	4.9
Bali Sardinella	-9.4	-9.0	4.9	9.0	7.1
Squid	1.2	12.8	-4.2	-1.4	10.5
Blue Crab	b/	-5.1	-29.8	-28.5	12.9
Bigeye Tuna	-61.2	-54.3	-48.1	-52.4	-7.5
Grouper	24.7	34.9	-61.3	0.9	1.0
Indian Mackerel	36.3	11.5	8.7	9.6	6.3
Threadfin Bream	25.4	25.2	17.8	29.4	11.4
Slipmouth	5.2	8.1	-3.5	-4.9	-4.5
Cavalla	23.2	8.7	-2.1	4.7	2.4
Fimbriated Sardines	-5.3	b/	-4.6	-32.7	-7.3
Other Fisheries	15.8	23.6	5.6	7.3	-0.6

*P - Preliminary*

*b - less than 0.1 percent*

Table 6a. Percent Distribution of Value of Production in Agriculture at Current Prices  
 First Quarter 2018 to First Quarter 2020  
 ( In Percent)

Subsector	2018				2019				2020
	Q1	Q2	Q3	Q4	Q1	Q2	Q3	Q4	Q1
Crops	56.2	53.6	51.1	55.3	54.2	49.8	49.1	52.8	54.3
Livestock	17.5	18.1	19.2	18.6	18.1	18.9	18.7	15.4	17.2
Poultry	13.0	13.0	13.8	11.7	12.9	13.4	15.8	15.2	14.2
Fisheries	13.3	15.3	15.9	14.4	14.8	17.8	16.5	16.6	14.3
<b>AGRICULTURE</b>	100.0	100.0	100.0	100.0	100.0	100.0	100.0	100.0	100.0

*P - Preliminary*

Table 6b. Percent Distribution of Value of Crops Production at Current Prices  
 First Quarter 2018 to First Quarter 2020  
 ( In Percent)

Subsector	2018				2019				2020
	Q1	Q2	Q3	Q4	Q1	Q2	Q3	Q4	Q1
<b>Crops</b>	56.2	53.6	51.1	55.3	54.2	49.8	49.1	52.8	54.3
Palay	20.7	18.5	17.3	27.5	18.9	15.3	12.6	23.1	17.1
Corn	7.8	4.1	7.8	4.9	7.9	3.9	9.2	3.9	6.5
Banana	8.2	8.9	10.0	8.1	9.1	10.7	12.3	10.3	10.6
Coconut	5.6	4.9	5.9	4.1	3.8	4.0	4.9	4.2	4.0
Mango	1.3	4.0	0.6	0.2	1.1	3.8	0.6	0.2	1.2
Sugarcane	3.3	2.5	0.4	2.6	4.6	1.2	0.1	2.1	4.6
Pineapple	1.5	2.1	2.1	1.2	1.3	1.7	1.7	1.5	1.7
Cassava	0.6	0.9	1.3	1.1	0.8	1.1	1.8	1.4	0.8
Rubber	0.3	0.7	0.7	0.6	0.2	0.8	0.7	0.8	0.2
Sweet Potato	0.4	0.6	0.6	0.4	0.4	0.7	0.7	0.5	0.5
Onion	1.1	0.3	b/	0.1	1.0	0.3	b/	0.1	1.6
Eggplant	0.6	0.6	0.3	0.1	0.5	0.5	0.3	0.2	0.6
Coffee	0.2	0.1	0.1	0.3	0.2	0.1	0.1	0.3	0.2
Tobacco	0.2	0.6	0.1	b/	0.2	0.7	0.1	0.1	0.2
Abaca	0.2	0.3	0.3	0.3	0.3	0.3	0.4	0.2	0.2
Tomato	0.3	0.3	0.2	0.1	0.2	0.4	0.1	0.1	0.4
Potato	0.2	0.1	0.1	0.5	0.1	0.1	0.1	0.5	0.2
Ampalaya	0.2	0.2	0.2	0.1	0.2	0.3	0.2	0.2	0.1
Cabbage	0.1	0.1	0.2	0.2	0.1	0.1	0.1	0.2	0.1
Calamansi	0.1	0.1	0.2	0.1	0.1	0.1	0.3	0.1	0.1
Mongo	0.1	0.3	b/	b/	0.1	0.3	b/	b/	0.1
Cacao	b/	b/	b/	b/	b/	b/	0.1	0.1	b/
Other Crops	3.2	3.2	2.8	2.5	2.9	3.5	2.7	2.8	3.2

*P - Preliminary*

*b - less than 0.1 percent*



Table 6c. Percent Distribution of Value of Livestock and Poultry Production at Current Prices  
 First Quarter 2018 to First Quarter 2020  
 ( In Percent)

Subsector	2018				2019				2020
	Q1	Q2	Q3	Q4	Q1	Q2	Q3	Q4	Q1
<b>Livestock</b>	17.5	18.1	19.2	18.6	18.1	18.9	18.7	15.4	17.2
Hog	14.7	15.1	16.2	15.5	15.2	15.6	15.3	12.0	14.1
Cattle	1.5	1.6	1.6	1.7	1.6	1.7	1.7	1.8	1.6
Carabao	0.7	0.8	0.7	0.8	0.7	0.9	0.8	0.9	0.6
Goat	0.6	0.5	0.7	0.6	0.6	0.6	0.7	0.7	0.7
Dairy	0.1	0.1	0.1	0.0	0.1	0.1	0.1	0.1	0.1
<b>Poultry</b>	13.0	13.0	13.8	11.7	12.9	13.4	15.8	15.2	14.2
Chicken	9.5	9.7	10.1	8.7	9.0	9.6	11.2	10.9	9.5
Duck	0.2	0.1	0.2	0.2	0.2	0.1	0.2	0.2	0.3
Chicken Eggs	3.1	2.8	3.3	2.7	3.4	3.4	4.1	3.9	4.2
Duck Eggs	0.2	0.3	0.3	0.2	0.3	0.3	0.3	0.3	0.3

*P - Preliminary*

Table 6d. Percent Distribution of Value of Fisheries Production at Current Prices  
 First Quarter 2018 to First Quarter 2020  
 ( In Percent)

Subsector	2018				2019				2020
	Q1	Q2	Q3	Q4	Q1	Q2	Q3	Q4	Q1
<b>Fisheries</b>	13.3	15.3	15.9	14.4	14.8	17.8	16.5	16.6	14.3
Milkfish	1.5	2.4	2.6	2.6	1.6	2.4	3.0	3.0	1.6
Tilapia	1.6	1.4	1.1	1.3	1.6	1.5	1.2	1.5	1.6
Tiger Prawn	1.0	1.3	1.0	1.5	1.0	1.5	1.0	1.7	0.7
Skipjack	1.1	0.9	1.0	0.8	1.3	1.1	1.2	1.2	1.4
Roundscad	0.6	0.8	0.8	0.5	0.8	0.9	0.8	0.5	0.7
Seaweed	0.5	0.5	0.5	0.9	0.6	0.6	0.6	1.0	0.5
Yellowfin Tuna	0.6	0.6	0.5	0.5	0.8	0.9	0.6	0.7	0.8
Mudcrab	0.7	0.4	0.5	0.5	0.7	0.4	0.5	0.6	0.6
Frigate Tuna	0.5	0.6	0.6	0.4	0.5	0.7	0.5	0.4	0.5
Big-eyed Scad	0.4	0.5	0.6	0.4	0.5	0.6	0.5	0.5	0.5
Bali Sardinella	0.3	0.6	0.5	0.3	0.3	0.6	0.5	0.3	0.3
Squid	0.3	0.4	0.3	0.3	0.3	0.4	0.3	0.3	0.3
Blue Crab	0.2	0.3	0.4	0.3	0.2	0.3	0.3	0.2	0.2
Bigeye Tuna	0.3	0.3	0.4	0.3	0.1	0.1	0.2	0.1	0.1
Grouper	0.1	0.2	0.6	0.2	0.2	0.2	0.3	0.2	0.2
Indian Mackerel	0.2	0.3	0.3	0.2	0.3	0.4	0.3	0.3	0.3
Threadfin Bream	0.2	0.2	0.3	0.2	0.3	0.3	0.3	0.3	0.3
Slipmouth	0.1	0.2	0.2	0.2	0.1	0.2	0.2	0.2	0.1
Cavalla	0.1	0.2	0.2	0.1	0.2	0.2	0.2	0.2	0.2
Fimbriated Sardines	0.2	0.2	0.2	0.1	0.1	0.2	0.2	0.1	0.1
Other Fisheries	2.8	3.3	3.3	2.9	3.4	4.3	3.6	3.4	3.3

*P - Preliminary*

**PERFORMANCE OF PHILIPPINE AGRICULTURE  
PHILIPPINE STATISTICS AUTHORITY**

**CLAIRE DENNIS S. MAPA, Ph.D.**

*Undersecretary*

*National Statistician and Civil Registrar General*

**ROSALINDA P. BAUTISTA**

*Assistant Secretary*

*Deputy National Statistician*

*Sectoral Statistics Office*

**MACROECONOMIC ACCOUNTS SERVICE**

**VIVIAN R. ILARINA**

*Assistant National Statistician*

**AGRICULTURAL ACCOUNTS DIVISION**

**Maria Carol G. Duran**

*Chief Statistical Specialist*

**Manuela S. Nalugon**

*Supervising Statistical Specialist*

**Reynante A. Santos**

*Senior Statistical Specialist*

**Joynabel S. Paraguison**

*Statistical Specialist II*

**Lorna R. Corpus**

*Statistical Specialist II*

**Joseph C. Evangelista**

*Statistical Analyst*

**John Archie S. Pontigon**

*Statistical Analyst*

For Inquiries:

## PHILIPPINE STATISTICS AUTHORITY

PSA Complex, East Avenue, Diliman, Quezon City, Philippines 1101

Tel. No. +63(2) 84626600 loc. 820 • Telefax No. +63(2) 84626600 loc. 839

E-mail address: [info@psa.gov.ph](mailto:info@psa.gov.ph) • [kmcd.staff@psa.gov.ph](mailto:kmcd.staff@psa.gov.ph)



Visit us on  
[www.psa.gov.ph](http://www.psa.gov.ph)



Like us on Facebook  
[/PhilippineStatisticsAuthority](https://www.facebook.com/PhilippineStatisticsAuthority)



Follow us on Twitter  
[@PSAgovph](https://twitter.com/PSAgovph)