

ANNUAL AVERAGE MEASUREMENT OF PM 2.5, PM 10, AND TOTAL SUSPENDED PARTICULATES, 2023

PM 2.5
Fine particles less than 2.5 micrometers in diameter

18 micrograms per normal cubic meter

PM 10
Particles less than 10 micrometers in diameter

30 micrograms per normal cubic meter

TSP
Solid particles and liquid droplets 100 micrometers or less in diameter

84 micrograms per normal cubic meter

Source: Environmental Management Bureau

AVERAGE MONTHLY MAXIMUM TEMPERATURE, 2023

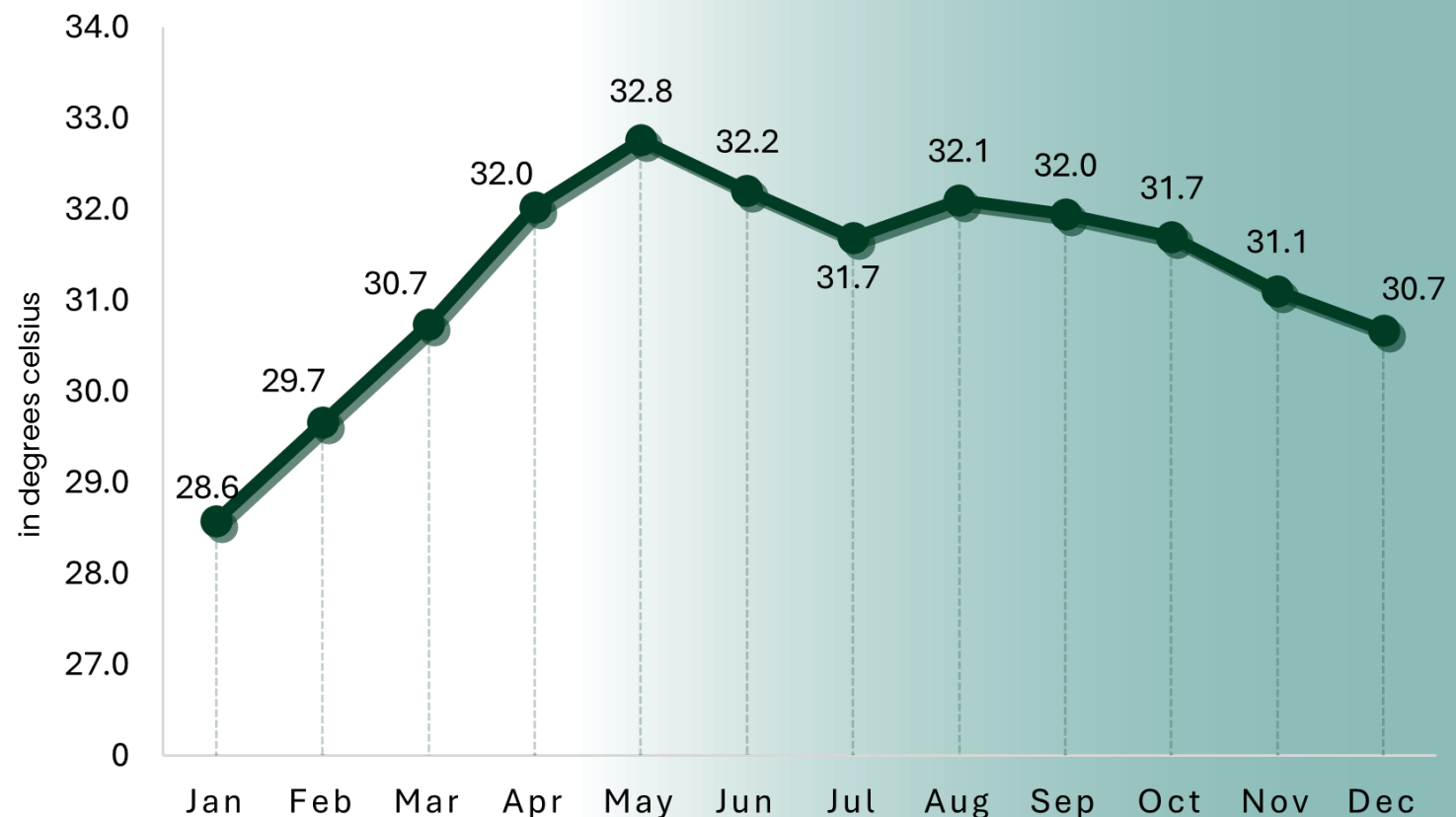

January with the lowest average temperature of 28.6 °C.
May with the highest average temperature of 32.8 °C.

Source: Philippine Atmospheric, Geophysical and Astronomical Services Administration

LAND AND FOREST COVER OF THE PHILIPPINES, AS OF 2020

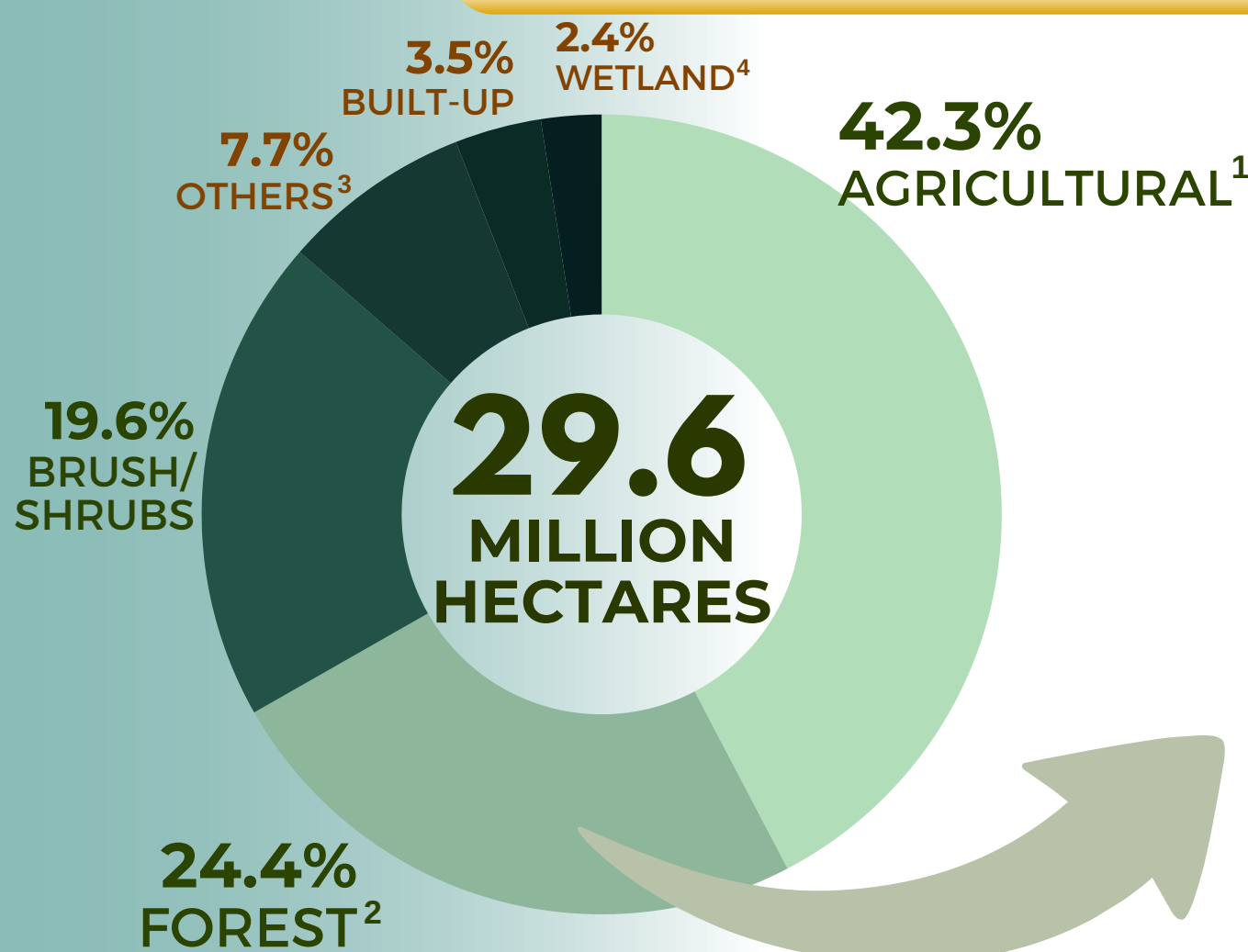

¹ **Agricultural** include Annual and Perennial Crops

² **Forest** include Open, Closed, and Mangrove Forests

³ **Others** include Grassland, Open/Barren, and Marshland/Swamp

⁴ **Wetland** include Fishpond and Inland Water

Note: Total percentage may not add up to 100 percent due to rounding off .

Source: National Mapping and Resource Information Authority

7.23
MILLION HECTARES

Open Forest
65.0%



Closed Forest
30.7%



Mangrove Forest
4.3%



NUMBER OF THREATENED WILDLIFE SPECIES BY STATUS CATEGORY, AS OF 2023

1,106
FAUNA SPECIES

FAUNA

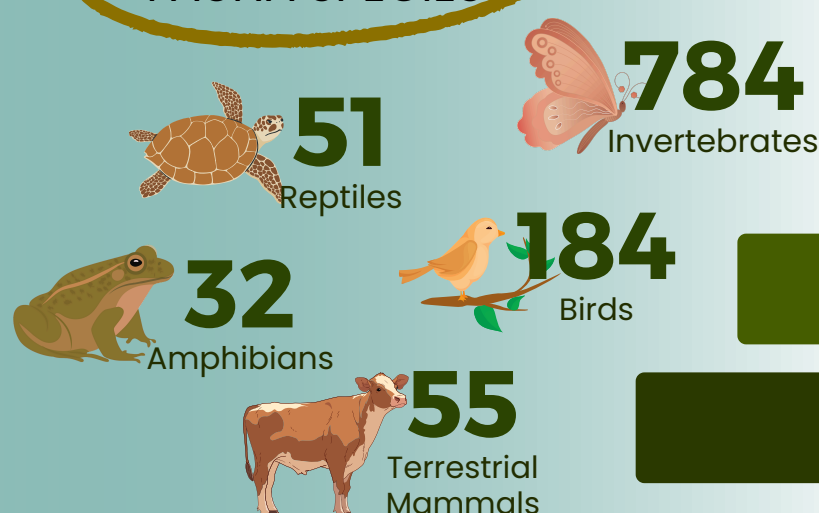

FLORA

984
FLORA SPECIES

179

Critically Endangered

254

Endangered

406

Vulnerable

145

Other Threatened Species

787
Angiosperms

158
Pteridophytes

25
Gymnosperms

14
Bryophytes

Source: Biodiversity Management Bureau